FORECAST—Strong southwest winds, partly cloudy and cool with occasional rain squalls. Friday, fresh westerly winds, fair and slightly warmer.

Sunshine yesterday, 10 hours 24 minutes.

Victoria Daily Times

TIDES

May	Time h.m.	Ht ft.	Time h.m.	Ht ft.	Time h.m.	Ht ft.	Time h.m.	Ht ft.
2 ...	0.06	7.8	7.17	4.9	11.52	5.8	17.24	4.9
3 ...	0.16	7.8	7.35	4.4	13.11	5.9	18.16	5.4
4 ...	0.32	7.9	7.55	3.7	14.20	6.1	18.58	5.6

Sun sets, 7.29; rises Thursday, 4.51.

VOL. 96 NO. 104 — VICTORIA, B.C., THURSDAY, MAY 2, 1940—20 PAGES — PRICE FIVE CENTS

Final Bulletins

French Lose Craft, Torpedo U-Boat

PARIS (CP-Havas) — The French high command tonight announced loss of a patrol boat and serious damage to a French destroyer in the North Sea.

A communique added, however, that a French submarine had torpedoed a German U-boat.

Names of the patrol boat and the destroyer were not disclosed.

The fighting was understood to have taken place within the last 48 hours.

Egypt Prepares

CAIRO, Egypt (AP)—In face of British-Italian tension, army and police leaves were canceled today and all strategic points placed under guard throughout Egypt, bound by military alliance to Great Britain.

Warm in Alberta

LETHBRIDGE, Alta. (CP)—South Albertans went about without their coats today as thermometers soared into the 80's under a calm and blazing sky.

Canucks in Norway?

OTTAWA (CP) — Hon. C. G. Power, acting minister of national defence, this afternoon said "I have no explanation to give," when his attention was drawn to news pictures in the Montreal Gazette appearing to show Canadian troops engaged in Allied operations in Norway.

A week ago Mr. Power denied Canadian troops were in Norway.

"The pictures are good ones and the license on the transport looks like an Ontario license plate. The hat badges on the men might be badges of any troops. But I have no information which would make me change my mind and depart in any way from the facts as I know them."

The pictures were captioned "Passed by British censor."

Victoria Boy Trains With R.C.A.F.

EDMONTON (CP) — Completing preliminary flying training at the Edmonton and Northern Alberta Aero Club, three Edmonton, one Calgary and one Victoria youths passed their 50-hour tests and have left for Toronto for further training in the Royal Canadian Air Force, it was announced here this afternoon.

The successful candidates were H. C. Stewart of Calgary, Ian Sutherland Brown of Victoria and Leonard Sawle, John Ross and Robert Hunt of Edmonton.

Immigration Quotas

MANILA (AP)—The new immigration bill, applying annual quotas of 500 to every nationality, was approved by the National Assembly tonight by a vote of 67 to 1. Protests against the measure, which will cut sharply into Japanese and Chinese immigration, have been voiced officially in Japan.

Gold Strike?

PORT ALBERNI (CP) — Reports of a gold strike by Leo Kowczek, H. B. Symns and D. V. Evans at Clayoquot on the west coast of Vancouver Island reached here this afternoon. The men were said to have discovered a gold vein in the Warm Bay district, where several high value strikes have already been made.

Australia Increases All Tax Levies

CANBERRA, Australia (AP)—Doubling of the land tax, an increase in death duties and measures to increase the income tax yield by 50 per cent were announced today by the federal government. It was estimated the projects would raise an additional £20,000,000 ($70,000,000) annually.

The budget was brought down in the House of Representatives by P. C. Spender, Commonwealth treasurer.

He announced £50,000,000 will be raised by borrowing to supplement the revenue from taxation.

The new taxes include a wartime company tax, ranging from 4 to 60 per cent of all profits over 8 per cent.

The sales tax was raised from 6 to 8½ per cent and a tax of 5 per cent was levied on undistributed income.

Increases in customs duties were forecast.

Chamberlain Speaks

Allies Mass Fleets in Mediterranean British Withdraw From South Norway

LONDON (CP)—The British government has abandoned plans to capture Trondheim from the south and has withdrawn its forces from that part of Norway, Prime Minister Chamberlain announced in the House of Commons today.

Within the past few hours the whole force has been withdrawn from Andalsnes, 100 miles south of Trondheim, "under the very noses of German airplanes without, as far as I am aware, losing a single man in this operation."

NAZIS LOSE MOST

Despite this withdrawal from southern Norway, the Prime Minister stressed two points. The first was that "it is far too soon to strike the Norwegian balance sheet yet, for the campaign has merely concluded a single phase in which it is safe to say that if we have not achieved our objective, neither have the Germans achieved theirs, while their losses are far greater than ours."

"We have no intention of allowing Norway to become merely a side show, but neither are we going to be trapped into such a dispersal of our forces as would leave us dangerously weak at the vital centre," he declared.

The second point emphasized by the Prime Minister was the German losses in Norway, particularly naval tonnage, and the closing to Germany of the ore port of Narvik.

In this connection he announced that Britain and France already have strengthened their Mediterranean fleets with cruisers and battleships not needed any longer in the North Sea because of the destruction of so many German vessels.

Alexandria Base For Big Squadrons

The fleets now were in the eastern basin of the Mediterranean on their way to Alexandria.

The German navy's losses, he said, 'were so substantial as to alter the entire balance of naval power" and permitted "an important redistribution of the main Allied fleets."

Mr. Chamberlain made his statement to a crowded House. It was received in comparative silence, many members appearing to be stunned by its implications.

The government's whole conduct of the Norwegian campaign will be debated next Tuesday. Clement Attlee, leader of the opposition, and Sir Archibald Sinclair, Liberal leader, agreed that this was not the time for debate because of danger to the withdrawing forces. This announcement by them after Mr. Chamberlain had spoken was cheered.

The German high command earlier in the day had reported its troops within 25 miles of Andalsnes, which is 100 miles south of Trondheim.

AIR CONTEST

Mr. Chamberlain said that "German local air superiority" had made it impossible to land "the artillery and tanks which would be necessary to enable our troops to withstand the enemy drive from the south."

Though it has not been possible to capture Trondheim, Mr. Chamberlain said he was satisfied "the balance of the advantage lies up to the present with the Allied forces."

"Norway is not conquered," he stated, "after three weeks of war in which heavy losses have been sustained by the enemy on the sea, on land and in the air."

He said he could not give details of casualties in Norway, but believed they were not heavy, "in proportion to the scale of the operation."

Fuller News Promised Next Week

"I can only make an interim statement today," the Prime Minister said as he began his speech, and added it was "impossible to make public as yet plans and movements which are not complete."

He hoped "the First Lord of the Admiralty and I may be able to say a good deal more early next week."

"I know how many must have been longing for news, even of the most meagre description," he continued, "but members have realized the difficulty of making any such statement without disclosing information of value to the enemy."

"How is it that Germany was able to forestall us?" Mr. Chamberlain asked.

"By long planning and carefully elaborated treachery against an unsuspecting and almost unarmed people," he declared in answer to his own question.

The Prime Minister revealed that when Britain made ready for dispatch of an Allied force to Finland's aid, she took into account the possibility that Germany might attack Norway's western ports.

After permission to send troops to Finland through Norway and Sweden was refused, the greater part of the forces which had been accumulated, were dispersed since both they and the ships were wanted elsewhere, he continued.

About a month ago, however, it was decided certain small forces should be kept in readiness to occupy Norwegian western ports at short notice in case of aggression by Germany against southern Norway.

"Accordingly further forces were made ready to occupy these places," he continued.

CONDITIONS LAID DOWN

The Prime Minister said instruction to the commanders of these forces provided they were to proceed to the occupation only under "one of two conditions—either that they were invited to do so by the Norwegian government or that the Norwegian neutrality had already been violated."

The Prime Minister declared Britain "had been aware for many months that the Germans were accumulating transports and troops in Baltic ports and that these troops were constantly being practiced in embarkation and disembarkation."

"It was evident that some act of aggression was in contemplation," we went on. "But these forces were equally available for an attack upon Finland, Sweden, Norway, Holland or this country, and it was impossible to tell beforehand where the blow would fall.

"If we had known that Denmark and Norway were to be the victims we could not have prevented what happened without the co-operation of these countries."

Mistakenly Trusted Their Neutrality

Denmark and Norway took no precautions against invasion "in the belief that their neutrality" would save them, the Prime Minister asserted.

Referring to Britain's mine-laying in Norwegian waters, he said "it was a curious chance that this date of April 8 decided upon by the government should have coincided almost exactly with that chosen by Germany for the invasion of Norway."

The Prime Minister related how after "we got information on Sunday, April 7, that a large German naval force was moving towards and along the west coast of Norway" the main battle fleet and the second cruiser squadron sailed from Scapa Flow and Rosyth "in the hope of engaging the enemy."

"Our objectives in deciding on further action were:

"1. To give all the support and assistance in our power to the Norwegians.

"2. To resist or delay the German advance from the south.

"3. To facilitate the rescue and protection of the Norwegian king and government."

AIMED AT TRONDHEIM

"It was obvious that these objectives could be most speedily attained if it were possible to capture Trondheim and, in spite of the hazardous nature of the operation, we resolved to make the effort," Mr. Chamberlain declared amidst cheers.

"Two landing places were selected, respectively north and south of Trondheim," he revealed.

Naval forces landed at Namsos, north of Trondheim, on April 14 and British troops followed on April 16 and 18. A few days later French "Chasseurs Alpins" landed and their arrival was "a welcome support to our men," the prime minister continued.

Part of this force advanced rapidly to the neighborhood of Steinkjer to support the Norwegians known to be holding that place.

Mr. Chamberlain declared he could not give any details of fighting on either front since the landings.

"All that can be said at present is that our troops fought with gallantry and determination, and inflicted heavy losses on the enemy," he told the house.

Obstacles to Use Of Fighting Planes

The Allied forces were faced with "serious difficulties," the foremost of which was the fact that available airdromes were in German hands and "the use of fighter aircraft was thus largely denied to us."

The prime minster said "it became evident to us some days ago that it would be impossible, owing to German local air superiority, to land the artillery and tanks which would be necessary to enable our troops to withstand the enemy drive from the south.

"Accordingly we decided last week that we must bandon any idea of taking Trondheim from the south and that we must withdraw our troops from that area and transfer them elsewhere.

He then told of the successful withdrawal of the whole force Andalsnes.

He asserted it was possible for the Germans, "with their usual disregard of life, even of their own people," to send reinforcements to Norway "at a much greater rate" than the Allies, "with the inadequate landing places we have to rely on."

SURPRISE FOR NAZIS

"I have no doubt that the Germans expected a walk over" in Norway, as in Denmark, he continued, adding that this expectation was "frustrated by the courage of the Norwegian people and by the efforts of the Allies."

The Prime Minister said he expected "more detailed reports before long" and trusted that "this most distressing, but inevitable, period of uncertainty may not be prolonged."

Germany's "considerable supplies of ore, which she was formerly obtaining from Narvik, have been indefinitely suspended," the Prime Minister stated.

Big Losses Cut Into Germany's Fleet

He listed German losses in just over three weeks as two capital ships damaged, "certainly three and possibly four cruisers sunk, 11 destroyers sunk, five U-boats sunk, 30 transports and store ships sunk, scuttled or set on fire, with the loss of several thousand lives.

"Further, 10 transports or store ships have been struck by our torpedoes and probably sunk."

He said the losses of the Royal Navy in the same period were four destroyers, three submarines, one sloop and five trawlers sunk.

"Five other warships were damaged by air attack," he added, and one store ship has been sunk by a torpedo.

German losses in transport to Norway or in the fighting there could not be estimated "with any accuracy, but they must have amounted to many thousands."

While he said the Allies would not allow Norway to become merely a side show, he declared "The Allies must not disperse or tie up our forces" as to weaken "our freedom of action in the vital emergencies which may at any moment arise."

LONG-TERM PLANS

The Prime Minister said "we must seize every chance, as we have done and shall continue to do in Norway, to inflict damage on the enemy, but we must not allow ourselves to forget the long term strategy which will win the war."

He enumerated possible future German moves as the invasion of Holland or Belgium, or both, and added "it may be that their savage hordes will be hurled against their innocent neighbors in the southeast of Europe.

"They might well do more than one of these things in preparation for an attempt at a large scale attack on the western front or even a lightning swoop on this country."

"It would be foolish" to reveal to Germany Britain's conception of "the strategy best calculated to secure their defeat."

Operations are in progress and "we must do nothing which might jeopardize the lives of those engaged," he said.

"I therefore ask the House to defer comment until the debate next week, when I anticipate that that particular difficulty will not arise."

Lord Snell, Labor leader in the House of Lords, said the opposition in the upper chamber would comply with the government's request not to debate the Norwegian campaign today, but they were "far from happy" over "certain events in Norway."

To Ration Flour

LONDON (CP)—Use of flour or any milled wheat product for other than human food will be prohibited after May 6, except under special license, the Ministry of Food announced today. The order affects dog, livestock and poultry feed.

The Tourist Season in Europe

Refuels

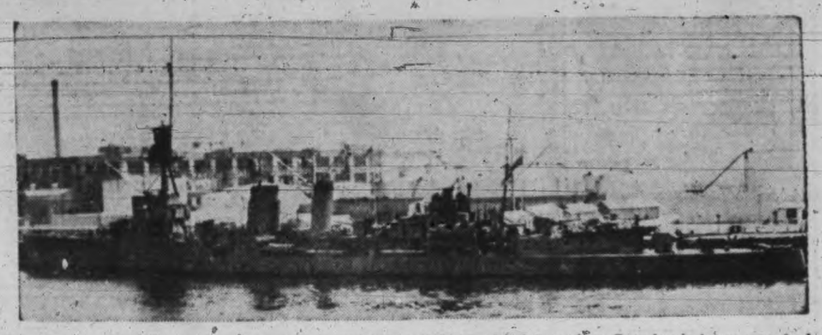

After leaving Victoria at the end of last week, the 6,000-ton British cruiser Caradoc is here seen fueling at Los Angeles—the first British warship in that port since war began. She resumed her journey yesterday to an unannounced destination. (Acme telephoto).

Gas by Nightfall?

2-cent Cut May End 'Strike'

Settlement of British Columbia's gas famine before nightfall on a basis acceptable to both the government and the oil companies was authoritatively predicted in provincial circles this morning, leaving the way open for the oil companies to resume deliveries to retail stations immediately.

Reports in reliable sources indicated the oil companies were ready to accept control of their price structure, but at a level slightly higher than that fixed in the government's price order.

It was definitely known that negotiations were under way between the government and the oil companies in Vancouver today. Attorney-General Wismer was on the mainland.

Pending a final agreement official sources here were silent, although in high quarters intimation was given of hopes the gas strike would end shortly.

One report was that the government fixed price of 25 cents a gallon in Victoria would be raised by 1 cent a gallon to the public. The new wholesale price as fixed by the government would be raised by 2 cents a gallon and the retail spread reduced by 1 cent. This would leave the fixed price in Victoria at 26 cents a gallon for regular and 28 cents for premium gasoline. However, there was no direct confirmation of this arrangement in official sources.

Premier Pattullo made it plain to the Times that his government had no desire to puish the oil companies. The government is merely sticking to the principle that the law must be obeyed.

Ready to Discuss War Price Effect

The government has maintained throughout the controversy that it was quite prepared to hear the companies' arguments that their costs have been increased by war conditions.

The settlement reported to be under way would, in effect, meet the arguments of both sides. On the one it would meet the government's insistence that the companies accept control. On the other it would meet the arguments of the companies that they could not sell at the level fixed by the price order of last August.

While these negotiations leading to a final settlement were under way, there were developments on several fronts as the public demanded gasoline.

In Vancouver Mayor Telford said his plan to get gasoline from Seattle was being "blocked" through transportation difficulties, but B.C. oil companies immediately offered to rent him trucks.

The Retail Merchants' Association urged its stations to get gasoline and sell it at cost and the government said the oil companies would have to comply with the price order in supplying it.

Preparations for the special session of the Legislature, called to consider the gasoline situation, went ahead at the Legislative Buildings despite the reported negotiations for a settlement.

Fire chiefs of Greater Victoria warned residents that fire laws prevent storage of more than one to five gallons of gasoline above ground.

Sales of gasoline to essential services continued at bulk plants.

Outside of the main negotiations chief interest centred in the Vancouver Mayor's attempt to import 50,000 gallons of gasoline a day from Seattle.

Companies Doubt Telford's Orders

The British Columbia oil companies offered Mayor Telford their trucks "at prevailing haulage rates" to bring in supplies of gasoline from Seattle.

A telegram sent to the mayor by R. M. Pidgeon, representative of the oil industry, took issue with his statement he had been "blocked" from bringing in gasoline by Seattle oil companies but said they would offer their trucks regardless.

Referring to the mayor's statement, the telegram said "we do not believe this to be a fact but we believe you have found other difficulties which you are reluctant to reveal to the public."

Mayor Telford's assertion that transportation of gasoline from Seattle had been blocked by the Seattle oil companies was made this morning when 5,000 gallons ordered last night failed to arrive.

The mayor announced yesterday that independent retailers in Vancouver had put up the cash to bring in the fresh supplies. The mayor estimated the city could receive 50,000 gallons a day with 5,000-gallon trucks making the 150-mile trip twice daily.

"We're all set here," he said today. "We've put up the cash and made all arrangements, but the oil companies in Seattle are blocking transportation."

The mayor said no trucks had left Seattle, although the first load of 5,000 gallons was expected to roll northward last night.

Stations Offer to Sell Gas at Cost

Retailers who had been unable to take part in the mayor's plan owing to their contracts with oil companies made a bid on their own today to resume sales.

A telegram dispatched to Premier Pattullo in Victoria by the Retail Merchants' Association said that if there is no other basis on which a temporary settlement can be reached, independent service station operators in every city in British Columbia "are prepared to sacrifice their entire profits and give service at cost for a temporary period."

"It is imperative that the public receive gasoline and do so immediately," the telegram said, "and if the oil companies will not make even a temporary sacrifice the service station proprietors will absorb it all."

The telegram did not say where the service stations proposed to get fresh supplies, since the price-fixing order forbade the oil companies to wholesale at more than 19 cents a gallon in Vancouver, with the retail price 24 cents.

Premier Pattullo commented that such an arrangement must comply with the price order.

At the same time the Garagemen's Association wired Dr. W. A. Carrothers, chairman of the Fuel Board, urging him to change the order to permit retailers in Vancouver to sell gasoline at 28 cents a gallon since the mayor's plan left "absolutely no margin above cost in handling."

Under Mayor Telford's plan to bring in supplies from Seattle the cost would be a fraction under 23 cents a gallon. A spokesman for the oil industry contended that this price proves the industry's claim that the 19-cent price ordered by the coal and petroleum products-control board is "uneconomic."

One oil company manager said the former wholesale price in Vancouver was 22 cents a gallon and added: "The price of 23 cents on American gasoline demonstrates convincingly that the 19-cent price ordered by the fuel board is an impossible one."

Last night the companies protested that by paying 23 cents a gallon for the imported gasoline the companies were violating the price-fixing order but Dr. Carrothers said that if Vancouver retailers brought in the gasoline themselves they were not in the wholesale market and therefore were not affected by the 19-cent wholesale order.

Mayor Telford did not disclose how he planned to overcome the obstacles which "blocked" his plan, but he expressed confidence he would find some other means of bringing in the gasoline.

Preparations for Special Session

At the Legislative Buildings this morning preparations went ahead for the special session of the House opening next Wednesday afternoon at 3. Sergeant-at-Arms E. O. Weston and his assistants began organizing for sessional staffs and extra equipment needed when the House is in session.

It is unofficially estimated in provincial circles that the special session will cost the treasury about $12,000. This compared with about $131,000 for a regular six weeks session.

So They Say

. . . and he was willing to take any suggestion she offered, such good judgment had she shown in choosing a WESTINGHOUSE ELECTRIC REFRIGERATOR! The money they're saving is practically paying for it.

Don't be satisfied with an outmoded refrigerator. You change your car as soon as it begins to eat up gas and oil, don't you? Then why not get a refrigerator when your old one begins to operate inefficiently on large amounts of current? See the new models today!

Westinghouse Refrigerators

Are Priced From

$144.00

And Are 100% Canadian Made

KENT'S Ltd.

641 YATES STREET

Nazis Rebuild Czech Line

PARIS (AP)—The news service of the Czech National Committee reported today that Germany, after starting to destroy the "Czech Maginot Line," now is restoring part of the fortifications to train her troops for action on the western front.

ANNOUNCEMENTS

Bandage material running low. Please help us continue by bringing in old sheets, old or new flannelette, cotton, linen, clothes for refugees, donations for X-ray fund. Committee for Medical Aid of China, 617 Broughton Street, 2 to 5 p.m., Wednesday and Thursday mornings. E 4725. ***

* * *

Marionettes in "Rip Van Winkle," by Cloverdale School boys' and girls' choirs and Tonette Band, Chamber of Commerce, Friday, May 3, 8 p.m. ***

* * *

Rummage Sale May 4, 1009 Blanshard. Junior C.W.L. ***

* * *

Third Victoria Scouts' 30th anniversary entertainment. Prizes; tea. 1034 Johnson Street. Saturday, 2.30; 10c. ***

WE CLEAN and PRESS CHESTERFIELD and CHAIR COVERS

Drapes and Carpets Are Cleaned by Experts

Pantorium DYE WORKS of Canada

FORT at QUADRA E 7155

Window Blinds

RENEW YOUR FADED AND WORN BLINDS

Liberal Allowances for Your Old Rollers

Estimates Cheerfully Given

CHAMPION'S LTD.

717 FORT ST. PHONE E 2422

SWEET-RUNNING

Pennsylvania LAWN MOWERS

$13.50

Ask for a demonstration

Coast Hardware

1418 Douglas Phone E 2213

See Tuesday's Times for Big Money-saving Values

SAFEWAY

4 STORES TO SERVE YOU

First Photo

These are the first British troops who fell as prisoners in the Norway fighting. They surrendered to the Germans near Lillehammer when they found themselves without support of men or equipment. (Acme telephoto).

Britain Hears Talk of Changes In Cabinet

LONDON (CP) — In Parliamentary circles today it was said a growing uneasiness existed among members, including some members of the Conservative Party, over reports of "muddling" in the Norwegian campaign. Mr. Chamberlain's statement in the House of Commons today received the closest attention.

An undercurrent of criticism of the government's conduct of the war already had flared into the open in sharply-worded speeches by the Liberal leader, Sir Archibald Sinclair, and the secretary of the important Transport Workers' Union, Ernest Bevin.

Mr. Chamberlain reviewed the situation last night with Sir Archibald and the Labor leader, Clement R. Attlee, and Arthur Greenwood, his deputy. The Prime Minister was reported to have taken the Liberal leader to task for his personal attack and criticisms of the conduct of the Norwegian campaign.

SAYS DRIVE LACKING

Mr. Bevin joined the attack on the government in a May Day address, declaring he and others in touch with government departments "are intensely dissatisfied with the kind of obstruction, the lack of drive, the absence of imagination and the kind of complacency which exist.

The London Daily Mail described as premature "reports around Westminister about drastic government changes," but added that "drastic changes may come later." The usually well-informer British Press Association had said there was much talk of strengthening the Chamberlain government anew as a result of "different views as to recent war policy."

Meanwhile border report indicated a slight improvement in the Allied position in Norway. The Norwegian Telegraph Agency reported that the Germans, following withdrawal from Roros yesterday, had retreated from Tynset towards Kvikne on the mountain road to Ulsberg.

Swedish border reports described Dombas as a "no man's land" with British troops putting up a stout fight south of the town.

Operations on the Steinkjer front north of Trondheim appeared to have slowed down, but Swedish reports indicated both sides were manoeuvring for decisive fighting in that sector.

Unconfirmed reports said British warships continued to bombard German-held forts in Trondheim Fjord.

WAR OFFICE TELLS OF WITHDRAWAL

LONDON (CP)—A War Office communique today said "Allied forces which have been carrying out delaying operations south of Trondheim during the past few days have, after repulsing many enemy attacks, been withdrawn in the face of ever-increasing enemy strength."

"They were successfully embarked at Andalsnes and other ports in the neighborhood," the War Office statement said. "This was done in spite of the enemy's incessant efforts to destroy these ports and communications by air action.

"In the Narvik area (far northern Norway) operations are continuing and detachments have been in contact with the enemy.

The War Today

By GUY RHOADES

INVASION

Prime Minister Neville Chamberlain revealed today that the British government does not rule out the possibility of a German attempt to invade the United Kingdom.

In his long-awaited account of progress of the war, principally in Norway, the Prime Minister suggested new German moves might include an invasion of Holland, Belgium or both, an assault on nations in southeastern Europe or even a lightning thrust at Britain herself.

READY

At the same time the Prime Minister made it clear that the German navy had suffered such a tremendous blow in its invasion of Norway that the Allies were able to effect an important redistribution of their fleets. In this connection, he said, a French and British battle fleet was already in the Mediterranean en route to Alexandria, Egypt.

In the Alexandria district and at Suez are approximately 500,000 British, French, Australian and New Zealand troops, held in readiness just in case something drastic should occur in Southern Europe. In addition the Allies can depend on the large and well-equipped Turkish army in that region.

WITHDRAWAL

In Norway, the Prime Minister disclosed, attempts to take the strategically-placed west coast port of Trondheim woulr have to be conducted by the Lofoten Islands in Narvik Bay.

Chamberlain said the high command realized a week ago that their forces around Andalsnes, intended to threaten Trondheim, were in an untenable position. These forces now have been withdrawn, and the Prime Minister said the withdrawal was effected under the noses of the German warplanes without loss of a single man.

CORNERED

Dispatches from Swedish sources indicated that the German attempts to establish and hold the line from Oslo, the southeastern Norwegian capital, and Trondheim, were not altogether successful.

Norwegian troops, these sources said, retook Roros and Storen from the German as the latter were forced to fall back owing to shaky communications and lack of supplies and reinforcements.

In the Narvik district it appeared to be only a matter of time before the Germans were blasted out of the iron ore port or starved into surrender. Their escape appeared blocked on all sides.

NO SIDE-ISSUE

Chamberlain answered critics who suggested the government was contemplating abandonment of the Norwegian campaign by saying Britain has no intention of regarding it as a mere side-issue.

On the other hand, he said, the government has no intention, either, of permitting its forces to become so dispersed that they would not be able to take care of a major emergency elsewhere.

LOSSES

The Prime Minister listed German losses in the three weeks of the Norwegian war as certainly three and possibly four cruisers sunk, 11 destroyers, five U-boats, 30 transports and store ships sunk, scuttled or set afire, with the loss of several thousand lives.

"Further," he said, "10 transports or store ships have been struck by our torpedoes and probably sunk."

Against this the Royal Navy has lost four destroyers, three submarines, one sloop and five trawlers sunk, while five other warships have been damaged by aerial bombs and one store ship has been sunk by an enemy torpedo.

LINOLEUM

New Spring Patterns Now on Display

Felt Base Floorcloth, sq. yd. 39c
English Cork Base Printed, sq. yd. 79c
Dominion Heavy Printed, sq. yd. 98c
Jaspe Inlaid Linoleum, sq. yd. $1.19
Marble Inlaid Linoleum, sq. yd. $1.39
Heavy Molded Inlaid Linoleum, square yard $1.59

Champion's Ltd.

717 FORT STREET

A BARGAIN PRICE

On the New 1940

GURNEY ELECTRIC RANGES

$159.50

Model Illustrated

- New Chromalox 5-heat High-speed Element.
- Automatic Oven Control.
- Acid-resisting Porcelain Finish
- High-speed Broiler.

$25 Free Wiring Allowance

Ask for Particulars

Also Few 1939 Models at Special Prices

C. J. McDOWELL

1000 DOUGLAS STREET 1205 DOUGLAS STREET

LOOK FOR NEW GIANT SIZE CHIPSO!

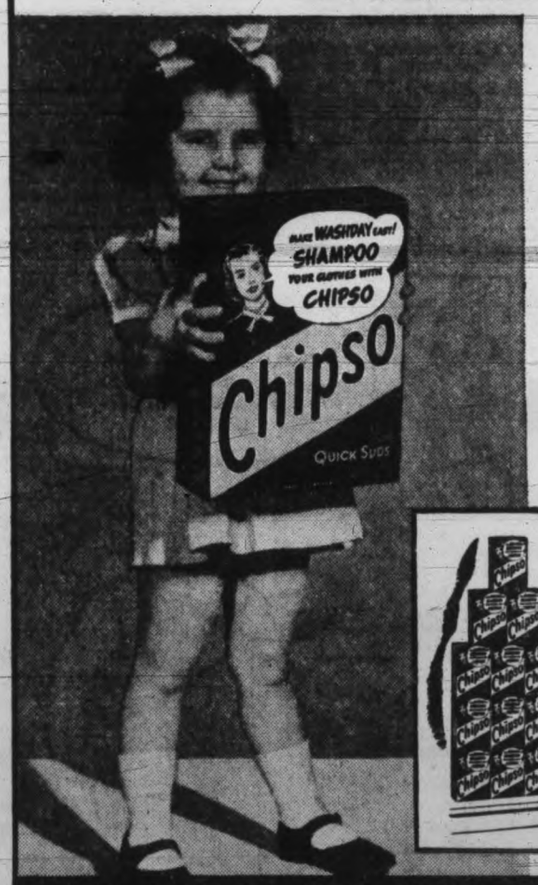

NOW ON SALE ALL OVER TOWN!

Again CHIPSO gives you even Bigger Savings — Even More Convenience in this New GIANT SIZE Package!

LOOK FOR DISPLAYS LIKE THIS!

All over town dealers are now displaying the new Giant Size Chipso. Ask your dealer to show you this new economical Giant Size Chipso today.

MADE IN CANADA

Registered Trade-Mark

Now you can get this wonderful, new, faster-sudsing Chipso in a new Giant Package!

All over town dealers are featuring this new Giant Package of Chipso at attractive prices!

There's a two way saving for you.

1st—*Chipso is already one of the most economical washday soaps you can buy!*

2nd—*This new Giant Package gives you a further saving. More Chipso for your money than ever before!*

And remember this Giant Package is not only economical. It's more convenient—saves you being out of soap at inconvenient moments. Keeps a supply on hand so you don't have to keep running out to buy a package.

See your dealer. Try Chipso in the new Giant Package your very next washday!

ASK TODAY FOR NEW GIANT SIZE CHIPSO! *Giant in Size — Giant in Value!*

LOOK FOR IT AT THESE STORES AT ATTRACTIVE PRICES

J. Adam
Oak Bay Grocery
Mackenzie Street Grocery
Shopping Basket
Brown's Grocery
Smith's Grocery
Hill's Corner Grocery
Fairway's Grocery

Goodwin's Grocery
Reid's Grocery
D. Spencer Limited
Ray's Market
Safeway Stores Limited
Hudson's Bay Company
Vaughan's Groceteria
Victoria Produce

McDonald's Grocery
Scott & Peden
H. O. Kirkham
Barry's Grocery
Henry's Grocery
Red & White Stores
J. E. Jenvey
Gonzales Grocery

SIDNEY
Bazan Bay Grocery
DUNCAN, B.C.
Overwaitea Limited
B. F. Burrows
NANAIMO, B.C.
David Spencer Limited
Overwaitea Limited

JUST SAY "CHARGE IT"
FINER
COATS
$19.95
PLUME SHOP LTD.
747 YATES ST.

Nanaimo Urges Federal Action

NANAIMO (CP) — A telegram urging the federal government to "take immediate steps to cause gasoline to be sold to the public in this province" was sent to Prime Minister Mackenzie King by the Nanaimo District Industrial Committee.

The committee met in emergency session at the call of Mayor V. B. Harrison to discuss the tie-up in the city caused by the suspension of deliveries of gasoline to service stations by major oil companies.

A single pound of cotton will yield more than 4,700 miles of thread.

"Build B.C. Payrolls"
Adds a Finer Flavor

"I have decided Pacific is a superior milk," writes Mrs. N. W. "We use it at breakfast for coffee, which it turns into a delicious drink. Cornflakes or any other breakfast food has a finer taste when flavored with Pacific Milk."
Pacific Milk
Irradiated and Vacuum Packed

Summer Dress Rules for Officers

OTTAWA (CP)—The National Defence Department has issued regulations for summer dress of officers of unmobilized units of the nonpermanent active militia for the period of transition from service dress to the battle dress.

Until called into summer camps, officers of such units will continue to wear their regular authorized service uniforms.

When called for summer training officers may wear service dress or khaki drill dress of prewar pattern or summer dress of the pattern to be issued to other ranks. This latter dress will consist of a denim battle dress blouse, denim battle dress trousers, a sun helmet and a khaki service shirt with long sleeves. The same instructions will apply to officers of nonmobilized cavalry horsed units, as all such units will train as cavalry armored car units.

'Perfect Gardens' Exclaim Visitors

—Photos by Associated Screen News.

Victoria is justifiably proud of its gardens, and visitors to the Spring Garden Festival agree they are among the finest in the Northwest. In the top picture a group of garden-lovers is shown yesterday inspecting "The Rocks," the magnificent garden of Mrs. David Spencer, 2906 Cook Street. Lower, from left to right, are: Mrs. E. A. Younglove, Mrs. C. MacDonald and Mrs. Mabel McCoy of Tacoma, Mrs. J. Hayden of Colorado and Mrs. W. H. Miller of Tacoma.

With the enthusiasm that only amateur gardeners can show, visitors to Victoria's annual Spring Garden Festival, despite a downpour of rain, were up betimes this morning and by 9 were away in a fleet of big buses to see some of the city's largest and most beautiful gardens.

Rain did not discourage them at all, for were they not all gardeners, who realized full well the value of moisture at this time of the year? Besides, they were dressed for rain—heavy shoes and raincoats and hats not too fussy. Just try and find the garden lover who is discouraged by rain.

It was the second day of the festival and those who went on garden tours yesterday were joined today by a large group of people who arrived this morning, among them a contingent of gardeners from Seattle.

ALPINES PURCHASED

The commercial nurseries attracted many out-of-town people, who bought alpine plants and shrubs that grow so well on the southern end of Vancouver Island.

This afternoon about 50 visitors motored to "Grove Hill," the Duncan home of Mr. and Mrs. Frank Ashton, where the saxifrages and rhododendrons were much admired.

In the Empress Hotel ballroom this evening a large number of Victorians are expected to join the visitors to hear Mrs. L. Houston Reusch of Seattle speak on the art of table decoration.

Eight private gardens were inspected today. The visitors loved them all.

They chatted with the gardeners, compared notes with the owners, told of their own experiences in distant climes and took copious notes for use when arranging their 1941 spring gardens.

Later in the day the weatherman was fairly kind and there were rays of warm sunshine filtering through light grey clouds as the gardeners made their rounds.

When they returned from their garden tour this afternoon, the visitors went to the hotel ballroom to inspect the display of decorated tables.

Today's gardens were those of Lady Barnard, Sea Terrace, Mr. and Mrs. R. H. Pooley, 1182 Old Esquimalt Road, Mrs. B. Wilson, 1770 Rockland, Mrs. Walter C. Nichol, 1759 Rockland, Capt. and Mrs. W. Hobart Molson, 1663 Rockland, Mr. and Mrs. D. James Angus, 1617 Rockland, Mr. and Mrs. Horace Plimley, 1618 Rockland, Mr. and Mrs. W. P. D. Pemberton, 595 Foul Bay Road.

Gardens open to the public tomorrow will be those of Miss Lillian Ogilvie, the Uplands, and Mrs. A. Beeching, 3270 Upper Terrace, the Uplands, in the morning, and in the afternoon those of Mr. and Mrs. Raymond Kershaw and Mr. and Mrs. H. Jutson Fisher at Ten Mile Point and Mr. and Mrs. F. N. D. Robertson on Cadboro Bay Road.

Portland sent the largest number of garden-lovers, among those from the "city of roses," being Mrs. W. G. Scott, Mrs. M. C. Paget, Mrs. R. F. Wassell, Mrs. G. H. Ostrander, Mrs. Raymond Andrews, Mrs. H. J. Detter August von Hacht, Mrs. O. M. Babbitt, Mrs. I. C. Brill, Mrs. W. P. Yaw and Miss Mary Brown.

FROM NEW YORK

Visitor from farthest afield was Miss Mabel Swartz of Brooklyn, New York, who came here from Sausalito with Mrs. Arthur S. Pierson, with whom she had been visiting.

Veteran visitor was Mrs. Charles Welsh of Tacoma, who has attended each season since the Garden Festival was inaugurated some years ago.

Canadians registered are Mrs. Jonthan Rogers, Mrs. H. H. Reid, Mrs. W. R. Robertson, all of Vancouver; Mrs. D. J. Hutchings, Winnipeg; Col. and Mrs. F. W. Steel, Calgary; Mrs. C. A. Donovan, Vancouver; Miss Helen Cannon, Winnipeg; Mr. and Mrs. A. J. T. Taylor, Vancouver; R. W. Reader, Calgary superintendent of parks, and Mrs. Reader.

A Port Angeles party includes Mrs. F. F. Trumbull, Mrs. William Venner, Mrs. John Trumbull, Mrs. W. H. Gwynn, Col. Oscar Foley, U.S.A., is registered from Fort Lewis with Mrs. Foley. Dr. and Mrs. C. J. Sills are attending from Longview. From Olympia has come Mrs. Grace L. Fisk. California is represented by M. E. Pinckard, San Francisco and Mrs. N. Conway, San Diego; Mrs. Emil Sick, Seattle; Mrs. J. M. Simpkins, Mansefield, and Miss Rowena Eyre of Salem are others in town for the festival

Winners!
In any event, Player's "MILD" cigarettes win — and they have the "wetproof" paper which does not stick to the lips.
Player's Please

Jugoslavs Resisting Nazi Trade Demands

BELGRADE (CP-Havas) — Jugoslav resistance to German trade demands was indicated here today following the departure of Dr. Karl Clodius, Adolf Hitler's trade negotiator, who left last night for Sofia after a brief "exploratory" stay.

The Jugoslav - German economic committee, set up under previous agreements, is scheduled to begin meeting next Monday. A whole series of difficulties will confront it.

Most of them stem from German demands for control of Danubian traffic and for a larger share in Jugoslav agricultural output. The Jugoslavs, fully conscious of the political implications behind the trade talks, are not willing to yield.

There are more than 8,000,000 dogs in the United States.

BRITISH LOSE SLOOP BUT CREW SAVED

LONDON (CP)—The Admiralty today said no casualties had yet been reported in the loss of H.M.S. Bittern off the Norwegian coast. Making a formal announcement of the sinking of the vessel, reported from Norway yesterday, the Admiralty said:

"The secretary of the Admiralty regrets to announce the loss of H.M.S. Bittern, a sloop of 1,109 tons, Lieut.-Commander R. H. Mills.

"This ship was repeatedly attacked by enemy aircraft and, after prolonged fighting in which one aircraft was shot down in flames and others severely handled, was set on fire.

"Efforts to extinguish the fire were unsuccessful and the crew were taken on board another warship. H.M.S. Bittern was finally sunk by our forces in order to avoid her becoming a danger to navigation.

"No casualties have yet been reported."

The sloop's normal complement was 125 men. She was a sister-ship of the Admiralty yacht Enchantress, which carried the King and Queen to France on their state visit in 1938.

Raiders Kill Many

CHUNGKING (AP)—Casualties running into the hundreds and extensive material damage resulted from a severe Japanese bombing of Kweiyang, the capital of Kweichow province in southwestern China, April 30, according to telephone reports received here today.

It was the first raid on Kweiyang since February, 1939.

RALSTON ORDERS BELT TIGHTENING

By NORMAN MacLEOD

OTTAWA — A memorandum has gone to every cabinet minister under the signature of Hon. J. L. Ralston emphasizing the demand for economy in normal governmental activities and asking that each minister survey his own department with a view to general retrenchment.

Temporary war services are being checked up, particularly those under the Defence Department, including living and other allowances paid over and above the basic remuneration. All this so that the current slogan to Canadians to tighten their belts may not have as its background any suggestion of profligate spending on the part of the government services. What is intended is that all patent and even borderline extravagances shall cease, that each item of expenditure be scrutinized.

CUT EXTRA ALLOWANCES

In most cases, it will not be the services, but allowances for living and other expenses that will be curtailed to the minimum. Foreign diplomats, for instance, will be given less funds with which to entertain. Trade envoys will have their maintenance allowances scrutinized.

Major economy drive will be against allowances to persons enlisted in the administrative phase of the war effort in addition to their standard remuneration. In many cases, the positions carry with them nominal military rank. They draw, not only the basic pay attached to the military rank, but living and dependents' allowances.

These allowances are designed to meet the case of officers on active service in the theatre of war. They were not drafted for the benefit of administrative employees in Ottawa, whose family situation has not been interfered with by the duties they are discharging and who are never expected to proceed overseas. The total of the allowances in these cases, however, amounts to a substantial monthly sum. This is one of the treasury leaks the government proposes to plug.

It is also considering allowances paid to the nonfighting employees in the Defence Department and will review the scale of wartime living allowances. In many cases these rates have been fixed at too high a level. There is inconsistency, for instance, in living allowances of $20 per day at the same time at which Governor Graham Towers of the Bank of Canada is telling the people of the sacrifices in their normal living they must be prepared to make.

ANNIVERSARY
SALE
FURS · COATS · SUITS
DRESSES
Malleks Limited
Ready-to-Wear and FURS
1212 Douglas St. E 1623

FRESH
(Wilson's Frosted Process)
PEAS
THE popularity of these Saanich-grown Frosted Peas has grown by leaps and bounds . . . all because women who try them become enthusiastic boosters and tell their friends. Picked the very day they reach the peak of tender maturity, they are shelled, iced and frosted so that garden freshness is sealed in only 4 hours after picking. All you have to do is open the package and pop the peas into boiling water for 8 to 10 minutes, season to taste and serve. They have all the vivid green color of fresh peas, plus the tenderness and unequalled flavor of peas that you might have picked in your own garden right at the height of the season.
12-oz. Package
A generous serving for 4. Equivalent to 2 lbs. of unshelled peas
19c
Twenty-five stores in Victoria now sell these delicious peas. Ask for them this week-end.
The B. Wilson Co. Ltd.
ICE COLD STORAGE REFRIGERATORS
536 HERALD STREET E 3911

YOUR BABY IS KING AT CUNNINGHAMS

A Friendly Service for the King of the Household
Baby is the most important person in your household. We believe this just as much as you do. So your Cunningham Drug Store is ready to give your baby quick, friendly service to meet all his needs. If baby needs something in a hurry, simply telephone and it will be delivered to your door—no matter how small the purchase. All Cunningham Stores are provided with baby scales. You are invited to have your baby weighed whenever you wish. Prices are always moderate, and often lower than you can buy at any other store in town.
Baby Needs at Special Prices
CHUX DISPOSABLE NAPKINS $1.00
J. & J. BABY OIL 50¢
J. & J. BABY SOAP 20¢
J. & J. BABY CREAM, 25¢ and 50¢
J. & J. NURSERY SPECIAL PKG 39¢
BABY RUBBER PANTS 14¢
GENERAL HEALTH NIPPLES 10¢
3 for 25¢
ANTI-COLIC NIPPLES, 10¢; 3 for 25¢
BABY BOTTLES 10¢
PYREX BABY BOTTLES, 23¢; 2 for 45¢
SOOTHERS 15¢
LIME WATER TABLETS 45¢
CRIB SHEETS, 35¢ and 55¢
SWANS DOWN PUFFS, 35¢ and 60¢
BABY SPONGE, 15¢, 30¢ and 60¢
OLIVE OIL 43¢
WASH CLOTH 9¢
MILK OF MAGNESIA 39¢
TWIN TIPS—Cotton-tipped applicator, 25¢
BABY COMB AND BRUSH SETS for 75¢
EXTRA SPECIAL BARGAINS
Sulphur Ointment, regular 25c. Special price 14¢
White Precipitate Ointment, regular 25c. Special 14¢
Castor Oil, 4-oz., regular 25c. Special for 17¢
Cascara Aromatic, 4-oz., regular 45c value, for 27¢
Essence Vanilla Compound, regular 25c. Special 17¢
Essence Lemon Compound, regular 25c. Special 17¢
A.B.S. & C. Tablets, 100s, regular 25c. Now 14¢
Krysol Antiseptic, 4-oz., regular 25c, for 17¢
Krysol Antiseptic, 16-oz., regular 75c, for 59¢
Elliman's Embrocation, regular 50c. Special 39¢
Black Disinfectant Solution, 12-oz., regular 25c, for 16¢
Rat Nip Poison, regular 35c. Special price 23¢
SPRING TONICS
Dr. Reid's Blood Purifier 79¢
Dr. Reid's Burdock and Sarsaparilla for 79¢
Sulphur and Molasses 19¢
Sulphur and Cream of Tartar Tablets 19¢
Dr. Reid's Triple Tonic 83¢
LUBRICREME
Deep Pore Cleanser 67¢
TRUSSES
Carefully and expertly fitted in our private truss-fitting rooms.
MOTHER'S DAY
MAY 12
• CHOCOLATES, special wrapped, from 50¢
• CARNATION COLOGNE, the Mother's Day fragrance, at 85¢, $1.00 and $1.35
MENNEN
Antiseptic OIL

Used in most hospitals . . . recommended by doctors . . . to help protect baby's skin.
47¢ and 98¢
J. & J. BABY POWDER

Protects baby's delicate skin from chafing
25¢ and 50¢
Let Cunninghams Fill Your Prescriptions
When you take a prescription for your baby, or any other member of your family, to your Cunningham Drug Store, you place a sacred responsibility in our hands. We fulfil that responsibility by employing two or more fully qualified pharmacists at each store. Moderate prices are features of Cunningham's prescription departments.
Pro-phy-lactic Hair Brush
with Exton Bristle $1.00
CUNNINGHAM DRUG STORES LTD.
FRIENDLY SERVICE
With Which Are Merged the Stores of the Vancouver Drug Co. Ltd.

Victoria Daily Times

Established 1884

Published Every Afternoon Except Sunday by Times Printing and Publishing Company Limited Victoria, B.C.

Member of the Canadian Press Ltd.
Member of Audit Bureau of Circulation

SUBSCRIPTION RATES: City Delivery, $1 per month. By mail (exclusive of city)—Canada, Great Britain and United States, $6 per annum; elsewhere, $1.50 per month.

THURSDAY, MAY 2, 1940

In Norway

WARNING HIS LISTENERS THAT HE could give them nothing at the moment beyond an interim statement, Mr. Chamberlain told the House of Commons this afternoon that the government had abandoned its plans to capture Trondheim from the south, and that it had withdrawn its forces—without the loss of "a single man"—from that part of Norway. The Prime Minister explained it had become evident some days ago that it would be impossible, owing to local German air superiority, to land artillery and tanks which would be necessary to enable Allied troops to withstand the enemy's drive from the south. In other words, British and French troops are no longer in the Andalsnes region, their withdrawal, as Mr. Chamberlain explains, having been effected "under the noses of German airplanes."

On one point the Prime Minister brought considerable emphasis to bear. It was this: "We have no intention of allowing Norway to become merely a sideshow, but neither are we going to be trapped into such a dispersal of our forces as would leave us dangerously weak in the vital centre." In a brief elaboration he assured the House it was not the intention of the Allies so to disperse or tie up their forces as to weaken "our freedom of action in the vital emergencies which may at any moment arise." To which he added: "We must seize every chance, as we have done and shall continue to do in Norway, to inflict damage upon the enemy, but we must not allow ourselves to forget the long-term strategy which will win the war"—and "it would be foolish" to reveal to Germany Britain's conception of "the strategy best calculated to secure her defeat."

Mr. Chamberlain's frank statement will be accepted by the British people in their customary spirit. They do not like retreats. They do not like confessions of failure, temporary though the disability may be. But if there is one thing of which they are not afraid, and never were, it is the truth. The Prime Minister has told them that this business in Norway will be difficult to bring to a successful conclusion; he has told them, too, that Germany has not had it all her own way. Her losses in men, warships, and transports—between 50 and 60 vessels and thousands of troops—must be put in the balance against this abandonment of earlier plans for the capture of strategically-placed Trondheim from the south. The Nazi High Command obviously made the most of its advantage; observance of the proprieties of neutrality was not a factor. Its troops got there first, selected the battle areas, and seized all the available airdromes at the outset.

While the turn of events is a disappointment to the Allied peoples, it must not be forgotten that no Nazi navy is roaming the trade routes of the world. But the seven seas are alive with rich argosies on their way to Great Britain. The comings and goings of these vessels bode no good for the hierarchy of Berlin. They form part, a vital part, of the "long-term strategy" which Mr. Chamberlain told the House of Commons would insure ultimate victory. In the meantime, therefore, the British public no doubt will withhold unintelligent criticism of this temporary set-back and await the fuller statement which the Prime Minister has promised to make next week.

Just in Case

IN THE HOUSE OF COMMONS THIS afternoon Mr. Chamberlain announced that the British and French battle fleet is in the eastern basin of the Mediterranean on its way to Alexandria. Two days ago the Italian fleet was reported "on manoeuvre" in the vicinity of the Dodecanese Islands. Meanwhile, incidentally, British merchantmen are being diverted round the Cape of Good Hope just in case Il Duce should feel inclined to turn his naval manoeuvres into something a little more realistic. His reported assurance to United States Ambassador William Phillips yesterday—that Italy, figuratively speaking, will keep her powder dry for the moment—may not be altogether unconnected with the Allied array of battlecraft between the Dodecanese and the Suez Canal. And Italian Foreign Minister Count Galeazzo Ciano's reported intimation to Washington's envoy that Jugoslavia need not worry over the thought of an Italian invasion would seem to strengthen the general supposition that Signor Mussolini finds it much easier, and less costly, to deliver journalistic bluff on the axis platter at Berlin than to steel himself for a declaration of war on London and Paris.

Training Airmen

CANADA'S AIR EFFORT IS THE TITLE of two editorials in two British Columbia dailies. One appeared in the Vancouver Province on Tuesday and the other in the Victoria Colonist this morning. Both dealt with the opening of the Eglinton air station near Toronto.

Said the province in part: "If progress in the organization of this scheme has seemed in any sort to be slow, it has only been in seeming. So far the great scale of the scheme, by which ultimately it is intended to train fighting airmen at the rate of 25,000 a year, has necessitated concentration almost solely on the turning out of qualified instructors and skilled ground crews. It is very literally a scheme on a great scale. Provision has been made so far for 115 of these establishments in the Dominion. All the instructors have had previous flying experience, and many of them as war pilots, and they have been receiving intensive advanced courses."

Said the Colonist in part: "It has become apparent that the plans proposed for development in this Dominion of an air training centre for the empire have been considerably qualified. Yesterday the first group of overseas fliers to receive their final training in this country started a course at Eglinton, Ontario. There is no knowledge of what is the personnel of the group. Before the men could be trained their instructors had to be trained. The empire air training plan has several centres, and what Canada is doing in this respect is still of the limited variety. The government at Ottawa, which has raised so many expectations as to what is to be done, might well inform the people what has been accomplished, not what is proposed; in other words, what is and not what may yet be."

Our morning contemporary is about the only newspaper in Canada which seems totally unable to discuss Canada's war effort at all unless it sets out on the assumption that the government at Ottawa—so overwhelmingly endorsed by the Canadian people on March 26—is either stupid or callous. The Vancouver daily fought the King government; but it sees the air training scheme with understanding eyes.

Greater Business

EXPANSION OF HOME-BUILDING plans in Victoria, an accelerated demand for residential and apartment house accommodation, together with an increasing volume of inquiries about this community from many far-away places suggest economic prospects that will be gratifying to taxpayers and everybody concerned. It is to be noted, too, that for the month of April bank clearings showed a substantial advance over the corresponding period of last year, the figures being $7,954,869 and $7,097,711, respectively. The following comparisons are worth noting:

	1940	1939
Vancouver	$ 74,263,503	$ 68,205,963
New West.	2,826,935	2,790,390
Ottawa	111,979,624	77,740,068
Winnipeg	224,542,943	114,822,505

We in Victoria naturally are especially interested in the change in the banking scene in Winnipeg. Heavier wheat shipments, of course, will continue to add to the prairie capital's prosperity; and as the farmer obtains greater reward for the product of his labor, so will he turn his thoughts toward the Pacific coast when this year's crops have been safely garnered. Bank clearings may not be an infallible business index; but an increase of nearly $1,000,000 in one month in Victoria is a good reply to the economic crepe hangers.

Chance for Somebody

ONE MILLION DOLLARS IN CASH TO the person or persons who will deliver Adolf Hitler "alive, unwounded and unhurt," some time this month, into the custody of the League of Nations has been offered by Mr. Samuel Harden Church, president of the Carnegie Institute, in a letter to the editor of the New York Times. It is clear that the proposal is made in good faith on behalf of a group of Pittsburgh citizens and it will remain in effect until the end of May. Mr. Church and his associates want the German Fuehrer delivered "for trial before a high court of justice for his crimes against the peace and dignity of the world."

The sponsors of this offer contend that Adolf Hitler should be considered the common enemy of mankind. It is safe to assume that outside of a comparatively few people in Russia, Italy, and Japan, nobody except Nazi adherents within the Reich regard "this mad dog of Europe" as anything short of the description which Mr. Church applies to him. And it is to be noted that the $1,000,000 reward is not promised as recompense for an assassination; the Fuehrer is to be delivered whole and unharmed in any way. To treat him like those colorful Chicagoans were wont to treat one another on occasion would, of course, be altogether too painless for this arch fiend whose word has sent tens of thousands to their death and worse.

Isn't it strange that the breathing space needed by a bigger nation always happens to be occupied by a smaller one.

A new book by a doctor says moderate smoking does not hurt anybody. One reason is that nobody does that kind.

Bismarck was known as Germany's iron chancellor. Noting the pictures coming through of Hitler's recent birthday presents, the Fuehrer is destined to become the scrap iron chancellor.

MY GARDEN

God walked in my garden
And smiled, and behold—
Daffodils bloomed in bonnets of gold.

God looked o'er my garden
With glances so sweet;
Violets grew all about my feet.

God spoke in my garden
With accents so kind,
That pansy blossoms I there did find.

God touched in my garden
With tenderest care,
A poor thorny bush I'd planted there.

It stirred with a gladness
And joy untold,
"Til fragrant rose-blooms I saw unfold.

I know that my garden
Is born from above,
Its flow'rs are expressions
Of Infinite Love.

Mrs. R. C. Kitchin.

Loose Ends

By BRUCE HUTCHISON

LABELS

THE PUBLIC MIND, as I have often observed before, and continue to observe by every day's newspaper, is peculiar. It is, for example, invariably more interested in labels than in principles, in packages than in contents. Consider for a moment the liquor business of British Columbia.

There is something wonderfully glamorous, mysterious and elevating about the liquor business of British Columbia, largely, I suppose, because it is conducted in such handsome and glistening emporia. The sight of so many bottles piled, glittering, on their shelves and never opened on the premises; the spectacle of so many silent, swift attendants in neat uniform coats; the solemn ritual of purchase; the presentation of the license, the affixing of the signature, as if one were signing a death warrant or a birth certificate; and, finally, the unctuous handing over of the booze—all this, I say, gives the liquor business a certain grandeur.

You buy a bottle of milk without emotion of any sort. But no man buys a bottle of whisky (much less valuable to him) without a sense of destiny, without a feeling of responsibility and elation, like someone who has just taken part in the sacred ritual of a secret society.

PACKAGES

THUS THE LIQUOR BUSINESS is a thing apart, a holy thing, a great thing, to be respected. It never occurs to us, therefore, that under the glitter of the outward package, the liquor business is simply socialism in action. Socialism is always thought of as wearing black whiskers and smelling bad. Socialism is Trotsky and Lenin and Karl Marx and nasty men hunched over vodka and caviar in a dank cellar. Socialism surely cannot be this glittering emporium, with bottles on all the shelves and our fellow citizens behind the counter handing them out.

Yes, my friends, this is socialism, nothing else, and it seems to work pretty well for liquor. So well that we have ceased to think of it in that way at all, and government control is advocated by thousands of people who think of socialists as anarchists with bombs in their pockets. It is the package, the outer covering, that interests us.

Now the outer package of the gasoline business is different. There are no glittering emporia with solemn ritual. There are only service stations, far too many of them, scattered all over the country, and inevitably forcing up the cost of distributing gasoline. I suppose you might argue that the contents also are different. Gasoline and most liquor do not taste the same, though resemblance has been noted from time to time and the effects occasionally are equally explosive.

Yet surely there is not much difference, except in taste and, perhaps, in mileage, though I have seen some men go further on a government gallon than on a gallon out of a service station, but not so straight. No, there is not much difference, except in the package. Both articles of distribution are liquids. Both are desired by the public. Both are noncompetitive in price. You pay the same for a quart on Humboldt Street or Johnson Street; the same for a glass in any part of Esquimalt. You pay the same for a gallon in any service station in Victoria. Competition in price, which is the key and essential mechanism of capitalism, without which it collapses, is missing from both.

HORROR

YET THE THOUGHT of the government distributing gasoline, a substance even more essential than liquor to most people, is regarded with general horror. That is socialism. That is revolution. That is eliminating competition (which has ceased to exist). We would not think of trying it because, after all, we are not socialists.

Of course we are not socialists. We were not socialists either when we adopted government liquor control. Well do I remember as a cub reporter covering the meetings which led to government control in 1920. Well do I recall the men who founded the Moderation League and beat prohibition. They were mostly fine old Tories who only wanted their drink legally (the procuring of it illegally having become too expensive even for them). They would have been shocked at the thought of socialism. They would have shot you dead for calling them collectivists. They would have died to a man for the principle of private competition. But they put over socialism with complete success.

To their immortal memory we owe the glory of our present liquor system in British Columbia, and every man entering an emporium should observe a moment of silence in their honor. But for them we would have to buy from a bootlegger at much higher prices, or get a doctor's prescription.

ALTERNATIVES

NO, WE ARE NOT socialists, and we are not going to socialize industy in this country. Not now, anyway. But when a certain service becomes a monopoly—when it has to become a monopoly, not because it is wicked, but in the nature of things and in the interests of efficiency—then there are only two things the state can do. It can step in and regulate the monopoly or it can take the monopoly over. Where the monopoly refuses to be regulated, where it cannot be regulated and make a profit and thus survive, there is only one thing left for the state, and that is to take it over. Or else to do nothing at all.

But most governments in Canada have always refused to face these very clear alternatives. They have always imagined somehow that there was a middle course somewhere, that it was never necessary to do anything large or unpleasant. In Britain they have faced the problem in part, especially in the coal industry. In Ontario they took over the distribution of electricity with magnificent results. In the United States they have moved gingerly, but built some government power dams. But generally on this continent we have fought shy of any definite policy and we have none now; no final policy, that is, when we reach the point where private business cannot operate under certain conditions.

We are afraid to move because of a label, the label of socialism. We don't mind having the government in our liquor, but we won't have it in our gasoline. Who ever invented the outrageous notion that gasoline is more important than liquor?

If Pan-Americanism is the promotion of peace, commerce and friendship, we must banish prejudice, ignorance and dishonesty.—Sixto Enrique Duran Ballen, consul-general of Ecuador.

COAL-WOOD
KIRK COAL CO.
1239 BROAD ST. G 3241

Elmore Philpott

WHERE CLUBS ARE TRUMPS

IF A FIGHT against an oil strike had to be carried to a finish, all the trumps would be in the hands of a resolute government. The government, for instance, could immediately proceed to import shiploads of gasoline already refined, and sell such at waterfront at out-of-pocket cost. In the United States, right now, there is said to be a huge volume of surplus gasoline. Sales of fuel oil have been too high to prevent accumulation of the gasoline surplus during the winter months. Mexico is almost literally panting to find a market for her surplus oil and gasoline, and could supply Canada at far less cost than has hitherto prevailed.

Such moves, of course, would only serve as short-range expedients. Another procedure along the same line, and possibly much more generally effective, would be to petition the Dominion to remove the tariff on refined gasoline when imported for sale in B.C. The argument that the oil refineries operating need "protection" against imported gasoline is utterly ridiculous when the refineries themselves refuse to sell their product.

In this matter the Dominion government could move by order-in-council.

A more drastic move, of course, is always a possibility. That is the government, or rather the province, could expropriate the oil business of the province, in whole or in part.

THE POWERS of a province in this regard are often misunderstood by the public, which confuses the limitations in force in the United States with conditions here. Under the United States constitution no person, and hence no collection of persons organized as a company, can be deprived of any property without due process of law and compensation considered fair—not by Congress or the legislatures, but by the courts.

But a British parliament can do anything that is naturally possible. As Mr. Justice Riddell writes in his book, "The Constitution of Canada," it can hang a man for any cause or no cause at all. It can make a live man dead. It cannot bring a dead man to life, but it can declare him legally alive, and laws must be interpreted accordingly. It can take over anybody's property for any price or no price at all.

As everybody knows, the powers of the British Parliament are in Canada divided between the Dominion and the provinces. The exact point of division is the cause for never-ending argument. The province has complete power over property.

If it should ever be considered in the public interest to take over the entire oil refining and distribution business in B.C., the provincial legislators, in one sitting, could pass all necessary legislation for the purpose—including the exact price to be paid.

That is why I do not expect the oil company strike to last as long as the campaign in Norway. In fact, it seems more like a card game than a real strike or a war. And in the last analysis the government is unbeatable, if it wants to be. The oil companies were foolish to make clubs trump when the province hold all the aces, and can alter the rules of the game whenever it sees fit.

WILD-CAT BY THE TAIL
From Vancouver Sun

There is no compromise in sight. It looks as if the oil companies have decided that the time for a battle royal has come. If they yield to the government of British Columbia, the gasoline business in other provinces of Canada and states of America may quickly come under government regulation of some kind or other. The oil people may have deliberately decided to fight it out here on a national basis. It looks as if that is their decision. If this is a fact, the only hope for consumers—and the avoidance of a loss of millions of dollars by the public—is for the federal government to intervene and order a resumption of service. Then the oil companies and the government can fight it out without great damage to business and tourist traffic.

Both parties in this deadlock have a wildcat by the tail and can't—or won't—let go.

The oil companies feel that if sale is even temporarily resumed at the cut price fixed by the government, then this well be the prevailing figure; it would be impossible to get back any increase.

The oil companies feel they cannot give way because of the effect of a British Columbia government victory all over the continent. This fight is being watched from Halifax to Miami and back again to San Diego. If government price-fixing succeeds as a public policy, the oil companies are in for a rough time.

So the oil monopoly stands pat. On the other side, the government sees itself defied and feels it must somehow provide supplies for the public. So Premier Pattullo has called a special "gasoline" session of the Legislature to pass an act to put the government of British Columbia into the oil business. The setting of the stage would be that the people, through their representatives, cannot accept defiance from any commercial group, that the only answer is for the government to provide the people with oil and oil products.

This, at the very best, would be a job taking many weeks. You cannot buy oil and charter tankers and secure storage and install a distribution system overnight. It is an all-summer's task. In the meantime, dislocation of public services will be terrific. There is no use minimizing the losses and the annoyance that would be inevitable. Our ordinary business will suffer, endless trouble and inconvenience would result and our tourist traffic would drain away to a mere trickle.

These are serious circumstances, and we may as well realize them today—not wait for weeks until tremendous damage has been done. So far as we can see, the only way out of the dilemma is for the federal government to order a resumption of retail sale. At what price? A compromise equally between the government price and the company schedule would perhaps be fair—but that, after all, is none of our business.

Then the provincial government and the oil people can fight their epochal battle for the remainder of the year—and they probably will. But the public would not be needlessly injured while they're doing it.

HOTEL MEN CONCERNED

To the Editor:—The Vancouver Island Hotel Association, at a meeting held in the Dominion Hotel on May 1, adopted the following resolution:

That the damage already done and to be done to our tourist business will prove excessive, unless some settlement is quickly reached between the government and the oil companies, so that the public can obtain adequate supplies of gasoline.

Without detailed knowledge of the rights and wrongs of this case we do not suggest, to either side, how a solution may be reached, but earnestly petition the parties concerned to take some immediate action to remedy the present state of affairs which has resulted in ruinous publicity, and if drawn out, the possible ruin of our summer business.

WM. J. CLARK,
Secretary,
Vancouver Island Hotel Association.

LOGICAL DEVELOPMENT
From Baltimore Sun

In an effort to conserve the paper supply, the Nazis have eliminated the provincial editions of all Berlin newspapers except one. Regular editions have been reduced in size. A "basic minimum" of paper is being allotted to all journals.

This is a natural and logical development of the Nazi policy of a "controlled press." Under a system such as now obtains in Germany, in which the Nazi propagandagogue suppresses, dresses up, twists and perverts the news in any way he sees fit, the need for newspapers—real newspapers—is greater than ever. But there is none; there are only the "controlled" papers; and these could be dispensed with altogether without vitally affecting the news. All the so-called news emanates from the same source, namely, Herr Goebbels; ergo, there is no need for extras, for provincial editions, or any editions.

SPENCER FOODS
FRIDAY VALUES—CASH AND CARRY

MEATS—AS CUT IN CASE

Small, Firm, Grain-fed Pork
Shoulders, lb., 15¢; Butts, lb., 18¢; Legs, lb. 20¢

Milk-fed Veal
Small Roasts, lb., 18¢; Boneless Rolled Roasts, lb. 24¢
Steaks, lb., 18¢; Loin and Rib Chops, lb. 23¢

AUSTRALIAN SPRING LAMB
Shoulders, lb., 16¢; Legs, whole, lb., 26¢; Chops, lb. 22¢

RED BRAND STEER BEEF
Blade Roasts, lb., 14¢; Rolled Rib Roasts, lb. 18¢
Cross Rib Roasts, lb., 16¢; Thick Rib Roasts, lb. 16¢
Shoulder Steak, lb., 14¢; Round Steak, lb. 20¢

Oxford Sausage Per lb. 9c | Minced Steak Per lb. 10c | Pork Tenderloins Per lb. 23c

Spencer's First-grade Butter
Fresh Made—Sold Fresh—Tastes Fresh
Pride, 3 lbs. $1.03; Springfield, lb., 34¢; 3 lbs. $1.00

Pure Lard 2 lbs. 15c | Small Wieners Per lb. 20c | Boiled Ham Sliced, ½ lb. 22c
Cottage Cheese Per lb. 10c | Potato Salad Per lb. 18c | Side Bacon Unsmoked, ½ lb. 11c

SERVICE MEATS—DELIVERED
We Appreciate Your Week-end Order Friday

Small, Firm, Grain-fed Pork
Fillets, lb., 25¢; Centre Loins, lb., 26¢; Chops, lb. 27¢

Real Milk-fed Veal
Fillets, lb., 28¢; Loin Steaks, lb., 30¢; Breasts, lb. 11¢

Little Pig Sausage, per lb. 17c | Roasting Chickens, per lb. 30c | Milk-fed Fowl, lb. 28c 25c

RED BRAND STEER BEEF
Rump Roasts, lb., 25¢; Sirloin Tip Roasts, lb. 28¢
T-bone Roasts, lb., 27¢; Centre Plate Beef, lb. 11¢
Steaks—Round, lb., 27¢; T-bone, lb., 28¢; Sirloin, lb. 32¢

DAVID SPENCER LIMITED

TREE CUTTING
From Toronto Star

An article on the newsprint industry says that "cutting down forests is in the Canadian blood." People who love trees and see boys slashing at those on the boulevards with hatchets as they pass along a sidewalk wish it were not in the Canadian blood to quite such an extent. Boys who are given hatchets should also be given advice: "Do not wound trees with them."

Half the persons put through the courses in the schools cannot absorb the instruction, and more than half don't know what to do with the information when it is absorbed.—Dr. E. A. Hooton, Harvard anthropologist.

Better English

1. What is wrong with this sentence? "I shall see you by the latter end of the week."
2. What is the correct pronunciation of "pianist"?
3. Which one of these words is misspelled? Bookbinder, bookcraft, bookeeper, bookstall.
4. What does the word "reflection" mean?
5. What is a word beginning with la that means "drooping from exhaustion"?

Answers

1. Omit latter. 2. Pronounce pi-an-ist, both i's as in it, accent second syllable. 3. Bookkeeper. 4. Mental consideration of some suggested idea. "He is much given to reflection." 5. Languid.

FRESH YEAST to help digestion
VITAMINS for vitality
BOTH TOGETHER help you
have new pep and spirit

Do you feel so weary that there's no fun left in life? Do you have slight digestive upsets that pull you down?

Then why not get double help by eating Fleischmann's High-Vitamin Yeast. *Vitamins combined with fresh yeast* make this splendid tonic food so effective, scientists say.

The fresh yeast *stimulates* slow digestion and *speeds up* the assimilation of food. Laboratory tests have shown this is an action of the yeast *itself*—entirely distinct from known vitamin action.

The vitamins are needed for steady nerves and vitality.

Only in Fleischmann's High-Vitamin Yeast can you get such an abundant supply of the 4 important vitamins, A, B_1, D and G, and *all* the vitamins of the amazing Vitamin B Complex.

Eat 2 cakes a day. See if you don't begin to feel more energetic. Get more out of life.

Let this Fresh Yeast give you *double* help

Made in Canada

Fleischmann's HIGH-VITAMIN YEAST
The *all-purpose* Yeast for *household* use

Fortunate Indeed!

We Have Just Received

ANOTHER SHIPMENT OF ENGLISH

Linoleums

AND OFFER THEM AT OLD PRICES—WHILE STOCK LASTS

We have just received a large shipment of English Linoleums, comprising new designs in Embossed Old World Effects; Marble Tile, representing the marble floors of the Old English manor; then beautiful semi-plain Jaspe effects in pastel shades for the bedroom; also bright new Printed Linoleums for the more moderate kitchen, dining-room and general service. You will be delighted with our immense selection.

FLOORCLOTH

A large range of all the wanted patterns are here for your selection. Tile, floral and conventional designs. Sanitary and easy to keep clean. Two yards wide. Square yard..... 49c
Room 10.6x12.0..... $6.86

EXTRA-HEAVY ENGLISH PRINTED LINOLEUM

An exceptionally high quality baked enamel surface on a guaranteed all-cork base, in a variety of attractive patterns. Tiles for the kitchen, bathroom, etc., and florals for the bedroom. Square yard..... 98c
Room 10.6x12.0..... $13.72

ENGLISH JASPE INLAID LINOLEUM

Comes in soft pastel shades in two-tone effect which enables one to cover their floor artistically to any color requirement. Extremely moderate in price. Per square yard only..... $1.19
Room 10.6x12.0..... $16.66

ENGLISH INLAID

Renowned for its hard wear. The pattern is retained as long as the fabric lasts. A magnificent display of all the newest and up-to-date designs and colorings. Square yard, only..... $1.39
Room 10.6x12.0..... $19.46

EXTRA-HEAVY INLAID

Suitable for hardest wear, kitchens, stores, offices, etc. Patterns include mosaic, modernistic, Oriental and tile effects. The pattern goes through to the canvas back. Two yards wide. Square yard..... $1.59
Room 10.6x12.0..... $22.26

ENGLISH EMBOSSED AND MARBLE LINOLEUMS

The finest floor covering of its kind, representing Dutch tile and marble floors of Ancient Rome, and at the moderate price of only. Square yard..... $1.89
Average room, 10.6x12.0, $26.46

LINOLEUM REMNANTS

We have a quantity of Remnants of all qualities, suitable for bathrooms, dinettes, etc., which we are offering at 25% discount—Please bring your measures.

Standard Furniture Co.
FURNITURE SPECIALISTS 737 YATES STREET

Oil Men Ready To Accept Control

The oil industry in British Columbia is willing to accept public control until the decision of the Supreme Court of Canada, upholding the government's price-fixing law, is revised by the Privy Council.

This is the position taken by the oil companies in a statement issued by R. M. Pidgeon, spokesman for the petroleum industry. He said:

"The industry wishes the public to understand thoroughly and correctly the gasoline situation and the industry's position with regard to it. There is no issue whatever as to whether the public is to control the sales of gasoline. The Supreme Court of Canada decided that issue and until their decision is reviewed it is final.

"The industry is prepared and quite willing in the interim to accept and try to work under public control, but there is no doubt the present price-fixing order is not public, but political control at straight confiscation without compensation.

"The chairman advised us when we saw him on Monday that under no consideration would he go into a lengthy inquiry. Any inquiry of this matter must of necessity be somewhat lengthy to do justice to all parties concerned.

"The industry has always maintained that the order made in August, 1939, reducing the price 3c was unfair and unjust and only added to the loss the industry had proved it was already suffering. Whether unjust or not, it is quite obvious that the order made in August, 1939, imposing a further loss on us, is now absolutely unfair in view of the changed conditions resulting from the war. It is certainly wrong for a public board and the government to insist on the retention of an order which they both know is unjust.

"What use, therefore, would be served in presenting further information to the board on increased costs, about which it already knew just as much as we did? Within an hour, before the companies had time to consider this matter further, the Premier took the actions he did.

"A more than fair basis was suggested to the board and government on which the companies might resume deliveries pending the further consideration of the matter by the board and government.

"There were no conditions attached to the proposal. It was a suggestion for the purpose and in the hope that it would immediately end the inconvenience to the public, and not with any idea whatever of trying to avoid the provisions of the act under which the order was made.

"There is nothing in what the industry has done in this situation to warrant any suggestion that the industry was or is trying to get around the act, and any such suggestion is most strongly repudiated by the industry."

ROGERS' GOLDEN SYRUP

Most polar bears live permanently on the ice, often hundreds of miles from the nearest land.

One of the finest and most modern fish oil refineries in the world is located at Vancouver.

The X-ray now can be used to determine accurately the size and weight of the heart.

The Palace of Silence, in Moscow, is a large theater for the deaf and dumb.

Kerosene lamps were introduced after the introduction of gas lights.

School Drama To Be Revived

Schools intending to enter the annual drama essay contest sponsored by the School and Community Drama Branch of the Department of Education are urged to submit their entries by June 15 to L. Bullock-Webster, director of school and community drama.

Each school competing are to send in not less than six and not more than 12 entries. Students can select one of the following subjects: "Why Drama in the Schools Should Be Encouraged," "What Qualities Should We Look for in a Good Dramatic Production," "Why I Enjoy Going to See a Dramatic Production," "Propaganda in the Theatre," or any other subject concerning drama.

Three independent judges will select and mark the six best essays from each school. The writer of the best essay, not necessarily a student of the winning school, will be invited to read his or her essay at the next Provincial Drama Festival.

The Victoria Daily Times Challenge Shield, now held by North Vancouver High School, and the Challenge Cup for second place, now held by Oak Bay High School, will be awarded to the winning schools. The Challenge Cup for third place is held by Kitsilano High School.

Five prizes for scrapbooks sent from members of adult drama clubs affiliated with the British Columbia Drama Association, and five prizes for scrapbooks sent from members of school drama clubs affiliated with the British Columbia School Drama Guild, will be awarded in the scrapbook of drama contest sponsored by the Department of Education, drama branch.

Entries for the contest close on May 31. Scrapbooks must reach the drama office not later than that date. Three independent judges will criticize the work.

Pictures, press clippings, programs, snapshots or anything of drama interest may be used in the formation of the scrapbooks.

B.C. INDIANS ACT OWN LEGENDS

Major L. Bullock-Webster, director of the Department of Community Drama in the province, praised the work of the Can-Oos-Sez Skay-Loo Drama Club of the Indian children of the Inkameep Reserve at Oliver after a recent performance.

"The Oliver district has something that probably no other part of Canada could show, I refer to the group of Indian children who can interpret, in dramatic form, the legends of their people with a grace and artistry that wins all hearts," said Major Bullock-Webster.

"In their speech, action, dancing and singing, these young and attractive children set an example of earnestness and freedom from self-consciousness that many adult groups might well emulate."

Major Bullock-Webster praised the work in drama done by drama groups in the Okanagan during the winter months, and expressed appreciation of press reports and the work of the people in making drama a success in the district.

Sees Big Problems For Parliament

Addressing Ward Five Liberal Association last night, R. W. Mayhew, M.P.-elect, said the 19th Parliament of Canada faced the greatest problems and the heaviest task of any parliament since Confederation.

Members of the House, he said, would need the full backing of the people in solving the problems at hand.

The member-elect said he interpreted Victoria's vote as an instruction to the government to carry on the war effort with every bit of the country's energy, not just with men, but with money, industry and everything that could be thrown into the scale on the side of the Allies.

The war was not only against Hitler, but against the German people, he said, for Hitler must have the backing of his people to have gone as far as he has.

Mr. Mayhew stressed the need of people retaining a Christian viewpoint, not only in their home life, but nationally. This, he said, was straight common sense.

Crow Is Bad 'Un

A farm publication made a survey on the disputed question of whether or not the crow is beneficial to the farmer. About 81 per cent of the votes were cast to convict the bird. Damage done by the crow was listed as "destroying of grain and fruit crops, killing of smaller birds, and pecking the eyes of small farm animals."

Rouyn Mine Figures Face Fraud Trial

MONTREAL (CP)—Four officers of the bankrupt Stadacona Rouyn Mines Limited and an Ottawa bond salesman were committed to voluntary statement by Chief Judge Gustave Perrault on fraud, conspiracy and conversion charges involving $4,000,000.

The accused are Roy Anderson of Montreal, president of the company; A. C. Trew of Ottawa, secretary-treasurer; R. P. Pattee and J. Barton Niver of Montreal, directors, and Fred E. Graham of Ottawa, salesman.

Judge Perrault, who presided at an 11-day preliminary hearing which ended last week, said he had found evidence sufficient to commit on the charges as prepared.

Anderson, Niver and Trew accepted voluntary statement immediately and were committed to stand trial at the next term of King's Bench Court opening here May 10. Graham and Pattee will appear Friday for voluntary statement.

(When an accused appears for voluntary statement he has the opportunity of presenting a defence or of choosing a trial either before a judge and jury or a judge alone).

James Crankshaw, one of the six defence lawyers, told the court the defence planned to elect trial by jury.

BROCK'S BIRD SEED

and TREAT containing YEAST

The food that keeps your Canary Happy, Healthy and full of Song.

B10

Pains in Back

Wrong foods and drinks, worry, overwork and frequent colds often put a strain on the kidneys and kidney and bladder troubles are often the true cause of getting up nights, burning passages, backache, leg pains and general run-down feeling. Help your kidneys purify your blood with Cystex. The very first dose starts helping your kidneys and Cystex should quickly make you feel fine. Under the money back agreement Cystex must satisfy completely or cost nothing. Get Cystex (sis-tex) today. It costs only 35c at druggists and the money back agreement protects you.

Cystex
For Kidneys and Bladder

IF YOU WANT YOUR CAR COMPLETELY SAFE...

REMOVE the CHANCE of BLOWOUT ACCIDENTS!

● No car is completely safe without Goodyear LifeGuards. They save life : : : prevent suffering . . . end wasteful property damage . . . because LifeGuards *prevent blowout accidents!*

If you are buying a new car have it equipped with LifeGuards. If you are keeping your present car put LifeGuards in your tires. LifeGuards fit any make of tire, new or now in service, provide positive protection against sudden tire failure through the long life of the tire.

LifeGuards have been fully tested and proved through years of satisfactory service by hundreds of thousands of tire-wise car owners . . . and *no LifeGuard has ever failed to do its duty.*

Enjoy the peace of mind that comes from the certain knowledge that you, and those you love, are protected at all times, from the hazard of blowout accidents. Decide on Goodyear LifeGuards today. *You can't get better protection to save your life!*

N8

Note OWING TO EVER INCREASING SALES PRICES ON LIFEGUARDS ARE AGAIN REDUCED!

GOODYEAR LifeGuards

IF YOU EVER DRIVE OVER 30 MILES AN HOUR . . . AND VALUE LIFE . . . YOU NEED GOODYEAR LIFEGUARDS

Gasoline Needed For A.R.P. Work

A resolution to the provincial government and the oil companies asking them to see that sufficient supplies of gasoline were made available to wardens to enable them to carry out their duties was passed by the Civilian Protection Committee of Greater Victoria at its second rally in the Chamber of Commerce auditorium Wednesday night.

Considering the reports that the existing gas strike might continue for some time, the wardens took the view their work would be seriously disorganized if gasoline where lacking in the event of an emergency.

Captain Wm. Ellis, civilian protection officer for the metropolitan area, also voiced criticism of the federal government's refusal to provide necessary equipment for the activities of the organization here, desvite the vulnerability of Victoria to Pacific attack.

Fire Chief Alex Munroe, reporting on the organization of the fire-fighting forces of the area, stated requests for equipment for that department had also been turned down.

An outline of organization by the engineering division was given by G. M. Irwin, city engineer and chairman of that section.

Dr. T. W. A. Gray spoke of plans to cope with poison gas, stating arrangements here were adequate.

F. V. Sellers described organization work by the Hudson's Bay Company to cover evacuation of the store as well as use of the company's vans as ambulances and establishment of a miniature hospital in the building.

C. L. Harrison outlined work to preserve the island's forest resources.

Esquimalt's May Queen

Yesterday was a memorable one for pretty little Gloria Morgan, 10-year-old daughter of Mr. and Mrs. A. E. Morgan, 359 Anson Street, who was crowned Queen of the May in Esquimalt by Mrs. Eric W. Hamber at the second annual May Day celebration sponsored by the Esquimalt Community Club at Memorial Park.

In her royal robes, attended by four charming princesses and dainty little train and crown bearers, Queen Gloria was the centre of admiration of hundreds of school children and residents of the municipality who attended the ceremony.

The princesses were Cicely Rossiter, June Knappett, Peggy Ray and Doreen Eaton. Margaret Burden was train bearer and Enez Mitchell, the retiring queen, acted as crown bearer.

Mrs. Hamber was accompanied by His Honor Lieutenant-Governor Hamber. Mayor and Mrs. Andrew McGavin and other city and municipal officials and naval and military representatives were present.

The Victoria Boys' Band, under the direction of C. Rowles, provided music for the celebration, which opened on the arrival of Governor and Mrs. Hamber at 2.30. Col. R. Kingham acted as aide to the Lieutenant-Governor and Mrs. Hamber was attended by Mrs. M. Rice.

Mrs. R. McVie, president of the Esquimalt Community Club, who was in charge of the celebration, welcomed the Lieutenant-Governor and Mrs. Hamber.

Queen Gloria and her attendants, preceded by a guard of honor of 10 cubs, walked to a platform at the head of the park and took their places.

Reeve Alex Lockley of Esquimalt gave a brief address of welcome to the assembly. He spoke of other parts of the Empire in which festivals of this kind could not be held because of the war and said "we should be thankful for the conditions under which we live."

"When the next May Day celebration arrives it is my great hope that peace and happiness will reign again."

Mrs. Hamber then placed the crown upon the new queen's head. Mrs. McVie presented Mrs. Hamber with a bouquet of spring flowers.

Following the crowning a short program was presented by students of Lampson Street School, the Esquimalt High School and pupils in dancing of Miss Gwen Dewar.

Girls of the Esquimalt Public School gave a sprightly Maypole dance and a spring dance, boys of the high school gave a short display of gymnastics, and Miss Dewar's dancers gave an Irish jig and a Highland dance, "The Reel of Tullock." Piper Corporal F. E. Knight, 2nd Battalion, Canadian Scottish Regiment, accompanied the last two dances.

Surrounded by her four princesses, crown and train bearers, 10-year-old Gloria Morgan, shown in top picture after she was crowned Esquimalt May Queen by Mrs. Eric W. Hamber, yesterday afternoon. The princesses are June Knappet, Peggy Ray, Cicely Rossiter and Doreen Eaton. Little Margaret Burden, train bearer, is on Queen Gloria's left and Enez Mitchell, retiring queen and crown bearer, is on her right. Lower picture, Queen Gloria.

It's Easy to Please my Family—

"I just serve SWANS DOWN made Cake"

MORE TEMPTING CAKES WITH SWANS DOWN

● Milled only from soft, Canadian Winter wheat, ground extra fine, then sifted and re-sifted through silk, Swans Down Cake Flour puts added pleasure in every cake. Made the Swans Down way, cakes are tender and light, with that fine, even grain and delicate texture characteristic of Swans Down baking.

27 TIMES AS FINE AS ORDINARY FLOUR

RECIPES FOR THE 9 MOST POPULAR CAKES ARE ON THE PACKAGE

147 Recipes—Hundreds of Baking Helps in "Kate Smith's Favorite Recipes"

● Today send for "Kate Smith's Favorite Recipes"—a beautiful 48-page book. Contains 147 recipes, 87 interesting illustrations. Explains the *how* and *why* of tender, crisp, golden brown cake as only Kate can do it. Use coupon below.

General Foods, Limited, Cobourg, Ontario

● Please send me "Kate Smith's Favorite Recipes". I enclose 6c in postage stamps.

Name

Address

5270

Foreign Exchange To Be Registered

OTTAWA (CP) — Officials here today stated the new order-in-council requiring transfer of foreign exchange required Canadian residents who have bank balances in the United States or Great Britain to sell them to the Foreign Exchange Control Board.

Canadians also must register all foreign exchange held by them amounting to $1,000 or more. Under this order this exchange must be sold to the board, as well as smaller holdings by residents in Canada.

One exception is that persons having exchange, which may be in the form of credits with brokers in the United States, or bank balances there, if it has accrued from the sale of foreign securities, may reinvest in foreign securities, but it must be done before May 31.

In a memorandum today the board defined foreign exchange which is covered in the order as "foreign currency."

"Foreign currency" as defined, "for the purposes of the order, means any currency (excluding coin) other than Canadian currency, including bank notes, postal notes, money orders, cheques, travelers' cheques, prepaid letters of credit, bank drafts and other similar instruments payable in any currency other than Canadian currency, and includes any foreign currency of which a resident has a right to obtain payment by reason of a deposit, credit or balance at or with a bank, savings bank, trust company, loan company, stock-broker, investment dealer or other similar depository."

The order makes no change in the procedure of Canadians who receive U.S. money from tourists, allowing them the official premium. This exchange will be turned over to the board within 10 days of receipt.

The order will change the weekly statements of the Bank of Canada. Since the gold and exchange reserves of the bank are being turned over to the board, they henceforth will not be listed in the statements.

SOMETHING NEW! DAD'S 18 for 10c Butter-Krisp cookies

SAVE THE CARTON ENDS FROM SUNLIGHT "It's all PURE Soap"

AND GET THIS BARGAIN AT ½ USUAL PRICE!

6 Original Rogers teaspoons in lovely "Allure" pattern—for 5 Sunlight Soap cartons ends printed in English or with the star and 60c! Send to Sunlight, Dept. Q-34, Hamilton, Ont.—the 6 teaspoons include information on how to get matching knives, forks, etc.

Woman Sentenced 5 Years in Jail

VANCOUVER (CP)—Mrs. Barbara Tunnah was sentenced to five years' imprisonment on a charge of manslaughter as Mr. Justice H. B. Robertson handed down 11 sentences in cases heard at the Spring Assizes here.

She was charged in connection with the death of Myrna Rhymer, following an alleged illegal operation. She slumped unconscious when she heard the sentence and had to be carried from the courtroom.

Alick Austin, 55-year-old Polish cobbler charged with manslaughter in connection with the death of Joseph Kachan, was sentenced to four years.

Other sentences:

James H. Palmer, 70, retired master mariner, three months on a charge of having explosives in his possession and under his control.

Robert James McAllister, millworker, two years less one day on a charge of manslaughter in connection with the death of Arthur Flower in an automobile accident, and 18 months on a charge of auto theft. The sentences will run concurrently.

Davison B. Manley, broker, 18 months on two charges of theft of stock.

Albert Edward Ferguson, gunner in the Royal Canadian Artillery, three years on a statutory charge.

Sentences totaling 11 years were passed on three men convicted together of conspiracy to defraud the public in bunco schemes. Thomas Strachan and E. D. Backie were each sentenced to four years, and J. W. Kean was given a three-year term.

One year suspended sentences were given Wilfred Robson and Charles Saunders convicted on a charge of obstructing police officers while soliciting money on downtown streets.

LONDON—Speaking at a dinner in London marking the centenary of New Zealand, High Commissioner W. J. Jordan pointed out there are 85,000 Maoris in the country now, compared with only 50,000 in 1901.

Tobacco samplers are teetotalers and are careful of their diets to safeguard their sense of taste. They use only clay pipes for sampling the tobacco.

SPENCER'S GROCETERIA

THE BEST PLACE TO SHOP

Good Value for Your Money All the Time

CASH AND CARRY

Aylmer Pork and Beans, 16-oz., 3 tins 22c
Lynn Valley Peaches 2 tins 25c
Blue Mountain Pineapple, slices, cubes or crushed, tin 11c
Glen Valley Peaches, tin 11c
Orchard City Peas 3 tins 27c
Spencer's Pork and Beans, 18-oz. tins 3 for 25c
Nice Red Plums 3 tins 25c
Australian Fruit for Salad, 16-oz. tin 19c
Spencer's Special Rice, Wheat or Corn Puffs, pkt 7c
Minute Tapioca, pkt 10c
Durham Corn Starch, pkt 9c
Kkovah Custard Powder, tin 15c and 27c
Spencer's Custard Powder, pkt 5c
Monarch Pastry Flour, 7-lb. paper bag 32c
10-lb. cotton sack 48c
Fluffy Pancake Flour, pkt 9c
Nabob Pure Black Pepper, ½-lb. pkt 10c
Francis Drake Grapefruit Juice, 50-oz. tin 19c
Tropic Gold Grapefruit Juice, 13½-oz. tin 7c
Jell-O, all flavors 3 pkts. 17c
Spencer's Jelly Powder, all flavors, pkt 5c
Nabob Jelly Powder, all flavors 2 pkts. 9c
Aylmer Boneless Chicken, 7-oz. tin 25c
Fraser's Boneless Chicken, 7-oz. tin 25c
Jameson's Tea, lb 56c
Jameson's Coffee, lb 48c

WE CANNOT ADVERTISE EVERYTHING—COME IN AND SEE WHAT WE HAVE

Blue Ribbon Tea, lb 55c
Malkin's Best Tea, blue label, 1-lb. pkt 56c
Libby's Cooked Spaghetti and Cheese at 3 tins 25c
Aylmer Salad Fruits, 15-oz. tin 19c
Aylmer Peas and Carrots, 16-oz. tin 10c
Kraft Quick Dinner, pkt 17c
FRY-CADBURY DEMONSTRATION—HOT CHOCOLATE, COCOA, CHOCOLATE SAUCE, Etc. —ALL THIS WEEK-END
Nabob Pure Strawberry Jam, 4-lb. tin 49c
Murray's Apple and Strawberry Jam, 4-lb. tin 35c
Columbia Apricot Jam, 4-lb. tin 39c
Malkin's Best Plum Jam, 4-lb. tin 35c
Nabob Special Marmalade — orange, lemon and grapefruit, 4-lb. tin 39c
Aylmer or Malkin's Orange Marmalade, 4-lb. tin 37c
Saanich Clams, tall tin 14c
Bread Flour—Maple Leaf, Five Roses, Purity or Royal Household, 49-lb. sack $1.49
24-lb. sack 79c
Todd's Tiger Salmon, ½s 2 tins 27c
Todd's Horseshoe Salmon, ½s, tin 19c
Queen Charlotte Crab, ½s, tin 25c
Clover Leaf Herrings in tomato sauce, 14-oz. tin 14c
Libby's Tomato Juice, 10½-oz. tin 5c
25½-oz. tin 10c
B. & K. Pastry Flour, 7-lb. paper sack 23c
K-D Prunes, 2-lb. pkt 18c
Red-E-Popt Pop Corn, pkt 10c
Happy-Vale Pickles, sweet or sour, 32-oz. jar 25c
Shredded Wheat Biscuits, pkt 10c
B. & K. or Ogilvie Quick Oats, large pkt. 15c
Quick Quaker Oats, large pkt 16c
Dr. Jackson's Roman Meal, Bekus or Lishus, pkt 31c
Swans Down Cake Flour, pkt 25c
Grape-Nuts Flakes 2 pkts. 17c
Kellogg's All-Bran, large pkt 19c
Grape-Nuts 2 pkts. 25c
Kellogg's Corn Pops, something new, pkt 11c
Quaker Corn Flakes 4 pkts. 25c
Aylmer Golden Bantam Corn, 16-oz. tins 3 for 25c
Red River Cereal, per pkt., 23c and 45c
Robin Hood Rolled Oats, 6-lb. cotton sack 28c

HEDLUND'S POTTED MEAT, QUICK DINNERS AND SALAD DRESSING AND SALAD SPREAD OF ALL KINDS

Ogilvie Blended Flakes 3 pkts. 25c
Britt-Tack Rye Bread, pkt 14c
Ormond's Soda Biscuits, large pkt 15c
Heinz Specials
Combination Special—2 tins Baked Beans, 16-oz., and 1 bottle Tomato Ketchup, 5-oz.; all for 30c
Tomato Ketchup, 14-oz. bottle 16c
Strained Foods, all varieties, 3 tins 25c
Ormond's Graham Wafers, 16-oz. pkt 15c
Spencer's Malt, 2½-lb. tin $1.10
Malkin's Best Tomatoes, 18-oz. 3 tins 25c
Campbell's Tomato Soup 3 tins 25c
Metcalfe's Canrite Tomatoes, large tins 2 for 21c
Libby's Vegetable or Tomato Soup at 2 tins 15c
Libby's Tomato Catsup, bottle 12c
Hereford Corned Beef, tin 15c
Eddy's Cameo Matches, pkt. of 12 boxes 9c
Reckitt's Blue 2 pkts. 9c
Biscuit Specials
Lemon Gems, lb 18c
Red Arrow Chocolate Biscuits, doz 10c
Meltaway Biscuits, lb 21c
Christie's Ritz, lb 14c
Christie's Snaparoons 3 doz. 15c
SPENCER'S QUALITY TEA, per lb 48c
SPENCER'S BREAKFAST BLEND TEA, per lb 50c
SPENCER'S FRESH-GROUND COFFEE, per lb 35c
SPENCER'S DIAMOND "S" COFFEE, per lb 47c
WHILE QUANTITIES LAST!
DAVID SPENCER LIMITED
White Swan Laundry Soap 3 bars 10c
Classic Cleanser 2 tins 9c
Old Dutch Cleanser 3 tins 25c
Paul's French Castile Soap, large cake 7c
Chipso or Oxydol, large pkt 21c
Red, White and Blue Toilet Tissue, roll 3c
Camay Toilet Soap, cake 5c
Lux Toilet Soap, cake 5c
Sunlight Soap 4 bars 19c
Chipso, giant size pkt 47c
1 large pkt. Chipso and 1 earthenware bowl, both for 26c

THE WEATHER

VICTORIA, 5 a.m. today—The storm which has caused gales with rain on the British Columbia coast has passed northward to Queen Charlotte Islands. Pressure remains relatively high off California. The weather has been mild with light scattered showers in the interior of this province and it has become warmer on the prairies.

Victoria—Barometer, 29.73; temperature, max. 69, min. 53; wind, 10 miles W.; precip., .01; cloudy.

Vancouver—Barometer, 29.73; temperature, max. 70, min. 52; wind, 10 miles E.; precip., .32; raining.

Prince Rupert—Barometer, 29.16; temperature, max. 56, min. 42; wind, 5 miles N.; precip., .36; cloudy.

San Francisco—Barometer, 30.02; temperature, max. 68, min. 54; wind, 5 miles S.E.; cloudy.

	Max.	Min.
Victoria	69	53
Nanaimo	65	49
Vancouver	70	52
New Westminster	73	49
Prince Rupert	56	42
Dawson	60	35
Seattle	79	53
Portland	82	50
San Francisco	68	54
Kamloops	67	53
Prince George	57	39
Kelowna	65	
Penticton	66	44
Vernon	65	46
Nelson	59	
Grand Forks	66	47
Kaslo	55	38
Calgary	66	39
Edmonton	62	41
Prince Albert	64	46
Regina	66	35
Winnipeg	53	23
Toronto	59	46
Ottawa	72	50
St. John	51	38
Halifax	62	36

Moves to Promote German Revolution

NEW YORK (AP)—Bedrick Stampher, refugee Czechoslovakian editor, said he had been promised "moral support and money, too," from the American Federation of Labor to back a revolution against Hitler in Germany and the countries Germany has taken over.

Stampher said he had addressed the Pennsylvania convention of the A.F.L. in Pittsburgh and received assurances of support in an attempt to revive the trade union movement throughout central Europe.

"We intend to prepare the revolution against Hitler," he said as he left on the Yankee Clipper en route to Lisbon, after a three-months visit in the United States.

"Nobody can tell when it will come, but it may be after the first military defeat the Nazis suffer."

Stampher, a member of the executive committee of Czechoslovakia's Social Democratic Party, said a large part of Germany was hostile to Hitler and that "the peoples of the various countries eaten up by the Germans will prove to be indigestible."

Grizzly bears are able to attain a speed of 35 miles an hour.

THE ADDED TOUCH THAT MEANS SO MUCH

LEA & PERRINS SAUCE

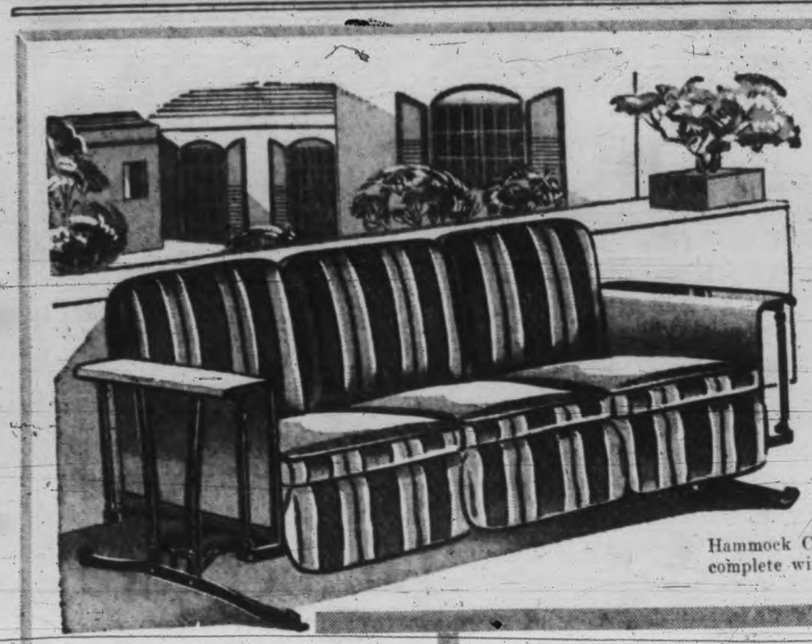

THE NEW

"GLIDERS"

OR PORCH CHESTERFIELDS

Are Now on Display in Our Drapery Department, Second Floor

Comfortable Glider Couches, 6 feet long, with cushion back and seat and link fabric spring. A selection of tasteful colorings. Priced from..... **$25.00**

A SELECTION OF

HAMMOCK COUCHES

FOR PORCH OR GARDEN USE..... **$34.50 to $50.00**

Hammock Couches made with upholstered back and cushion seats . . . and complete with stand canopy for shady comfort.

—Draperies, Second Floor

A Spring Offering in the

CHINAWARE DEPARTMENT

32-PIECE BUNGALOW SETS of English semi-porcelain of the finest quality. Decorated with colored lines and silver trim. Very smart and attractive. Colors are green or red. A service for 6 at..... **$5.50**

52-PIECE DINNER SETS—A full service for 6. A most attractive production in floral spray pattern; embossed shape. Set..... **$12.00**

FRUIT SETS consisting of clear glass bowl and 6 individual nappies. Several patterns. Set..... **59c**

LEMONADE OR BEVERAGE SETS of 7 pieces in attractive colors. Set..... **$1.29**

—Chinaware, Lower Main Floor

Candy Specials Friday and Saturday

ENGLISH LICORICE ALL-SORTS, lb..... **21c**

CREAMY MINT CHEWS with toffee centres, lb..... **15c**

—Candy, Lower Main Floor

TABLE DRAPERIES

LOW PRICED FRIDAY

25 Only, HAND-MADE TUSCAN LACE CLOTHS in popular patterns. Size 54x54 inches. Each..... **$1.95**

36 Only, HANDSOME TUSCAN LACE RUNNERS—Hand made. Sizes 17x36, 17x45 and 17x54 inches. Priced according to size, each **59c 69c 79c**

RAYON TABLECLOTHS with fancy patterns and fringed ends—suitable for children's cot covers. Colors are ivory, gold, red and black and white. Sizes 52x74 and 48x68 inches. Each..... **89c**

WHITE COTTON DAMASK CLOTHS with colored side border; assorted colors. Size 54x54 inches. Each..... **$1.00**

HEAVY COTTON TABLECLOTHS with colored check centres and borders on a cream ground. Each..... **79c**

IRISH—PURE OYSTER LINEN CLOTHS with colored printed patterns; wear-resisting texture. Size 54x54 inches. Each..... **$1.95**

RAYON BREAKFAST CLOTHS with allover checks and borders in various colors. Size 48x48 inches. Each..... **43c**

ALL-LINEN BREAKFAST AND LUNCH SETS in desirable colored checks on a cream ground; each set boxed. Cloth, 52x52 inches, and 4 napkins. Set **$2.35**

—Linens, Main Floor

Carry Baggage of the Latest, Modern Type and Travel in Comfort

SUCH BAGGAGE you have within your reach at Spencer's—the most reliable makes for men or women and a great variety.

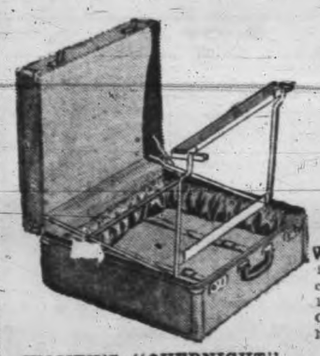

WOMEN'S TWO-PIECE TRAVELING SETS
A combination of a 20-inch "Packrite" Case fitted with dress hangers in lid, and a 14-inch "Overnite" Case to match. They are covered with tweed "Durotex," now quite fashionable, and are lined with strong-textured, self-patterned rayon; brown and grey. Special, a set..... **$10.95**

WOMEN'S "PACKRITE" DRESS CASES
Fitted with dress hangers that will keep the garments in perfect conditions. The Cases are attractively lined, extra strong, but light. A choice of black or brown, 20-inch. Each..... **$5.95**

WOMEN'S WEEK-END CASES
in a variety of colors, with full zipper top covered with covert coating; 15-inch..... **$1.95**
Covered with imitation leather; 16-inch..... **$2.25**

WOMEN'S "OVERNIGHT" CASES
to match the above "Packrites"; black or brown.
16-inch size **$3.75** 18-inch size **$3.95**

MEN'S GLADSTONE BAGS
Equipped with hinged partition and pockets inside, and two outside straps. Made of embossed split cowhide. Streamlined or in conventional style, each..... **$10.50**
Same style, with suit hangers, each..... **$11.50**

MEN'S 19-INCH CLUB BAGS
of embossed cowhide leather. Sewn frame, reinforced corners, polished lock and catches. Lined with fancy check material. Special..... **$4.95**

ENGLISH VULCAN FIBRE SCHOOL CASES
Strong Cases, reinforced by fibre corners, and have stout handle. Various colors; 12-inch, **$1.25**; 14-inch, **$1.30**; 16-inch..... **$1.75**

—Baggage, Main Floor

READY-TO-HANG

DRAPERIES

MODERATELY PRICED

RAYON DAMASK DRAPERIES
Attractive designs in these Draperies and a choice of 6 colors. Made with pinchpleat headings and with band tie-backs included. A pair..... **$4.50**

RAYON DAMASK CURTAINS
Pinchpleated heading style with French heading hooks and complete with band tie-backs; 50 inches wide and 2⅓ yards long..... **$8.45** and **$9.75**

BROCADED DAMASK CURTAINS
Heavy quality Brocaded Damask lined with sateen; 50 inches wide and 2⅓ yards long. An exceptional value in a quality curtain. A pair..... **$15.00**

SUNDOUR HOMESPUN CURTAINS
25 pairs only of these smart draperies. Shown in fawn or green and finished with French heading hooks; 50 inches wide and 2⅓ yards long. A pair..... **$6.75**

—Draperies, Second Floor

125 PAIRS SCOTCH LACE **NET CURTAINS**
36 Inches by 2¼ Yards Long. Special, Pair..... **$1.95**
An exceptional value in nice quality Lace Curtains. Five designs on good filet net with tailored borders.
—Draperies, Second Floor

150 PAIRS RUFFLED MARQUISETTE **CURTAINS**
30 Inches by 2¼ Yards Long. Special, Pair..... **$1.49**
A special line of Marquisette Curtains, including several designs and a full color range. Complete with tie-backs.
—Draperies, Second Floor

ENGLISH SHADOWCLOTH
50 inches wide. A good-grade fabric in a generous range of colors and outstanding values at, yard
59c 79c 98c
—Draperies, Second Floor

200 Yards of Homespun-type **Drapery**
A Drapery 48 inches wide, in colorful contrasting stripe designs. Yard, only..... **49c**
—Draperies, Second Floor

TWIST YOUR OWN **TURBAN**
EXACTLY TO SUIT YOURSELF!
Wrap-around Turbans in fancy silk mesh and cotton fish net in new shades and white. Also pert little made-up styles. Prices, **25¢** to..... **$1.49**
—Main Floor

DAVID SPENCER LIMITED

With the Forces

Yates St. Like Great Whiteway

"It's great to be nearer home," say Scots of the First Battalion, in town after what seemed a long winter at Otter Point Camp. "What shows are on? Where can we dance? Yates Street looks like the Great Whiteway after life in the Sooke wilderness" say some of them. "Otter Point is all right but it gets monotonous" others reported.

Tribute to the training the troops received is the fact that the long march troubled few of the men. They were reported a bit weary but fit when they arrived at Work Point. The next day they were all ready to "go places and see things."

Some of the enthusiastic Canadians overseas are a little restless, according to letters received by relatives in Victoria. "Hospitality of the English is remarkable" writes one. "They invite us to their houses and even try to provide us with the food they believe Canadians prefer. We all appreciate the cigarettes sent from Canada and the flashlights. Flashlights are a godsend in these blackouts."

SAMPLES LONDON PLEASURES

Some of the famous pleasures of old London are described in a letter written by Alex John Luckett to his mother, Mrs. A. Luckett: "I was at Madame Tussaud's, near Baker Street Station," he writes. "It cost me 1/6 (35 cents) to get in, then I bought a guide book for 1d (one cent), and spent another 1d (one cent) for the Chamber of Horrors. But it was worth it. The figures are so real that you think they are going to speak to you.

"In fact, when I walked in, there was an attendant standing on the stairs, done in wax. I almost asked him the way to go. I'm glad I didn't as there were people right behind me and I would have felt embarrassed.

"I tried to get to a music hall, but they have nearly all been done away with, or changed into cinemas. They have swell shows here with lunch rooms inside, thick carpets everywhere and nice soft seats. Girls are walking around all the time, selling candy bars, cigarettes, etc., and everybody smokes, which I don't like. The prices of admission are higher, running from 2/6 up (60 cents).

"I had three small pictures taken in the Strand. They only cost me sixpence halfpenny (10 cents). I don't think they turned out so good, but anyway, I had my picture taken in the Strand."

SPEED UP SOLDIERS' MAIL

Soldiers' mail reaches English training camps from Canada from one to two weeks quicker, following an investigation ordered by Hon. C. G. Power, postmaster-general.

Letters for Canadians with the first division or with No. 110 Army Co-operation Squadron, R.C.A.F., now average 14 days en route, compared with 21 to 28 days.

Major E. J. Underwood, assistant director of army postal service, and F. E. Jolliffe, chief postal censor, found many factors responsible for slow delivery. Boat sailings were curtailed and kept secret, trains in England were canceled and the railroads congested with troops and supplies. Post-office staffs over there were short-handed, and hampered by the blackouts.

Mail for the C.A.S.F. and the R.C.A.F. now goes to London for sorting instead of to Aldershot, where facilities for sorting are limited.

Ambulance Director In City Tomorrow

Making a coast-to-coast trip inspecting St. John Ambulance Brigades and Air Raid Precaution Corps, Col. A. E. Snell, director of ambulance for the St. John Ambulance Brigade, is scheduled to reach Victoria tomorrow afternoon. The ambulance director is making a survey of Canada's preparedness for possible emergencies.

On Monday evening Col. Snell wil linspect the Victoria Ambulance and nursing divisions of the brigade at headquarters.

A supper meeting will be held in Spencer's dining-room at 6.30 Monday evening in honor of Col. and Mrs. Snell.

Salt Spring Golf Club

At the 13th annual meeting of the Salt Spring Island Golf Club it was decided to turn over the management of the course to N. W. Wilson, secretary-treasurer. The decision was arrived at owing to a increase in membership, many members having joined the forces. Election of officers resulted as follows: President, V. Case-Morris, captain, S. Critchley; vice-cfpain, D. K. Crofton; ladies captain, Miss Shirley Wilson; vice-captain Mrs. F. Penrose.

ENJOY A TEA THAT IS *never insipid..*

LIPTON'S TEA GOES FARTHER
Lipton's is a small-leaf tea—and, as experts know, smaller leaves mean greater richness. Insist on LIPTON'S — an Empire tea that's 'fit for a king'.

CHANGE TO

LTD LIPTON'S FULL-FLAVOURED (Small Leaf) TEA

RED LABEL ORANGE LABEL YELLOW LABEL

SCORES COMPANIES

PORTLAND, Ore. (AP)—Paul J. Raver, Bonneville Dam administrator, accused private power companies of fighting "to preserve their empire against competition" even after voters have asked for establishment of public systems.

In a speech to Reed College students less than three weeks before Portland voters act on a proposal to establish a People's Utility District in the city, Raver outlined the program of the Bonneville administration. He insisted he was not speaking for or against the P.U.D. proposal.

The United States administration is attempting, he said, to produce and distribute wholesale power at rates lower than those charged by private distributors of power generated by themselves. The federal government was forced to sponsor publicly distributed power because of the nation's experience with privately-owned utilities and holding companies, he added.

"But, to preserve their (the holding companies') empires against competition, they fought every ffort of the public to establish publicly-owned systems," he said.

THESE WOMEN! By d'Alessio

"But I was angry when I wrote the letter . . . . I'm over it now!"

WORLD'S MOST IMPORTANT 8 LBS.

says Mary Blake

THE new baby, of course! And every day a little must be added to that eight pounds—strong, straight bones must grow, a happy little stomach must permit hours and hours of sound sleep. The most important thing in life for the new baby is *food*. And to millions of bottle-fed babies food has meant *Carnation Milk*.

Baby specialists prescribe Irradiated Carnation Milk because it is so nearly the *exactly* right food for all babies. It is always the same, always safe, easier to digest than milk in its ordinary form, easier to prepare for baby's bottle, more economical—and Carnation has an *extra* amount of important vitamin D.

Whether you have a new baby or not, you have need of Carnation Milk. On the table and in the kitchen it saves money, gives finer results — for creaming coffee and

cereals, for making cream soups, sauces, desserts — any dish in which milk is used. Learn about Irradiated Carnation Milk by trying it and by getting the two Carnation Books. "Your Contented Baby" is free. The big, colourful de luxe Carnation Cook Book is 15¢ (postpaid). The Carnation Company Limited, Abbott St., Vancouver.

RADIO—Listen to the "Contented Hour" every Monday night. See your newspaper for stations and time.

IRRADIATED

Carnation Milk

A CANADIAN PRODUCT

612-16 Fort St. **KIRKHAM'S**

PHONES
Groceries - G 8131
Meats - - G 8135
Fruits - - E 8031

Daily Delivery Reliable Foods

Esquimalt, View Royal, Colquitz, Royal Oak, Cedar Hill and Inside Points.
Fair Prices — Honest Weights and Descriptions

PRICES GOOD FRIDAY AND SATURDAY

Legs Lamb, lb.	32¢
Shoulders Lamb, lb.	20¢
Legs Veal, boneless, lb.	30¢
Shoulders Veal, boneless, lb.	22¢
Boneless Oven Roasts, lb.	20¢
Boneless Pot Roasts, lb.	18¢
Boneless Rolled Ribs, lb.	25¢
Boneless Sirloin Tips, lb.	22¢ and 25¢
Frying Chickens, each, 45¢ to	55¢
Roasting Chickens, each	60¢
and	70¢
Roasting Chickens, lb.	32¢
Fine Capons, lb.	35¢
Pure Pork Sausage 2 lbs.	35¢
Pure Pork Sausage, small 2 lbs.	45¢
Beef and Pork Sausage 2 lbs.	25¢
Cambridge Sausage 3 lbs.	25¢
Beef Sausage Meat 2 lbs.	15¢
Pork Sausage Meat 2 lbs.	25¢
Sliced Bacon, lb.	25¢
Reception Bacon, lb.	33¢
Boiled Ham, lb.	49¢
Baked Ham, lb.	50¢
Headcheese, each	10¢
Reception Mayonnaise, lb.	25¢
Cottage Cheese, lb.	11¢
Squirrel Peanut Butter, lb. Your own container	11¢
Pure Lard 2 lbs.	19¢
Bakeasy 2 lbs.	19¢
Solite 2 lbs.	25¢
Fraser Valley or Brookfield Butter 3 lbs.	1.00
Reception first-grade Butter 3 lbs.	1.03
Mild Cheese, lb.	20¢
Medium Cheese, lb.	27¢
Mature Cheese, lb.	33¢
Kraft Cheese 2-lb. box	64¢
Kraft Cheese, Old English, 2-lb. box	69¢
Tea is expected to carry increased taxation.	
Extra Special Ceylon Tea, lb. 5 lbs. 2.60	55¢
Neilson's or Fry's Cocoa. ½-lb. tin	19¢
C. & B. Nut and Date Loaf, tin,	14¢
Australian Sultanas and Currants 2 lbs.	25¢
Tomatoes, large tins 2 for	25¢
Clark's Pork and Beans 3 for	25¢
Assorted Sandwich Biscuits, lb.	21¢
Australian Peaches, tin 15¢ and	26¢
Fresh Asparagus, lb.	12½¢ up
Fresh Strawberries, boxes, 2 for	35¢
Australian Pears 6 for	29¢
Delicious Apples, nice dessert size, dozen	30¢
Large Oranges, regular 45c dozen, 6 for 19¢; doz.	37¢
Spinach 2 lbs.	9¢
New Potatoes 6 lbs.	25¢
Smyrna Figs, lb.	20¢

OUR MEATS ARE NOW RENTSCHLERIZED WITH **WESTINGHOUSE STERILAMPS**
for PURITY, FRESHNESS, FLAVOR

LATEST MODEL BICYCLES

SINGLE BAR, MEN'S	RACERS	LADIES'
29.75	48.50	42.50

McLENNAN, McFEELY & PRIOR
1100 GOVERNMENT STREET G 1111—Private Exchange to All Depts.

Miss Nancy Humphrey was elected president of St. Alban's Junior W.A. at the annual meeting held yesterday afternoon in St. Alban's Sunday School Hall. Other officers include: Vice-president, Miss Eleanor Briggs; secretary, Miss Phyllis Clavert; treasurer, Miss Margaret Kamman; standard-bearer, Miss June Barnes. Members of the social committee include the Misses Marjorie Graham, Lillian Crowther, Marion Garnham and Maurine Bursey.

Don't Suffer PERIODIC PAINS
Try This Way For Relief

Mrs. Cora Davis writes: *"Functional periodic pains caused me so much misery that I was weak and nervous. I took Dr. Pierce's Favorite Prescription for a while, was relieved of the pain, and gained strength."*

FOR over 70 years, countless thousands of women, who suffered functional monthly pains, have taken Dr. Pierce's Favorite Prescription over a period of time—and have been overjoyed to find that this famous remedy has helped them ward off much of the monthly discomforts.

Most amazing, this scientific remedy, formulated by a practicing physician, is guaranteed to contain no harmful drugs—no narcotics. In a scientific way, it improves nutritional assimilation; helps build you up and so increases your resistance and fortifies you against much of the dreaded functional pains. Lessens nervousness during this trying period.

Don't suffer unnecessarily from such monthly discomfort. Get Dr. Pierce's Favorite Prescription from your druggist. Discover how wonderfully it acts to relieve you of "regular" pains.

TREASURE TROVE
Presents
The Latest Styles
Knitted Suits
Cardigans
Pullovers
See This Exciting Stock Today at
909 GOVERNMENT ST.

Just Arrived
White and Brown Saddle Oxfords. Crepe soles. All sizes 2.98
THE VANITY
1306 DOUGLAS ST.

"MIDDLE-AGE" WOMEN
HEED THIS ADVICE!!

Thousands of women go smiling thru "trying times" with Lydia E. Pinkham's Vegetable Compound—famous for over 60 years in relieving female functional troubles. Try it!

Take a Good Tonic In the Springtime

With the change from cold and gloomy winter weather to warm, bright spring days, many people find great benefit from a good old-fashioned spring tonic. Dr. Reid's Burdock and Sarsaparilla purifies the blood, helps correct skin blemishes and improves the appetite. It is of special value to adolescents in helping to eliminate pimples—89c at all Cunningham Drug Stores and other drug stores. (Advt.)

MISS LOYIS MacDONALD

Miss Loyis MacDonald, 15-year-old daughter of Mr. and Mrs. J. J. MacDonald, 319 Kennedy Street, Nanaimo, who received her first-class badge and first blue all-round cord at the I.O.D.E. Girl Guide rally held at the Scout Hut, Nanaimo, recently. Members of a Ladysmith Company were present. Loyis is the only Girl Guide in Nanaimo to receive her first all-round cord, and is the youngest guide in the province of B.C. to receive this honor, having passed all her exams with an average of 95 per cent. She transferred from an Edmonton company last September, and is now under the supervision of Miss Lorraine Squire, youngest acting captain in this province. This company is sponsored by the Bastion Chapter, I.O.D.E., Nanaimo.

OPPORTUNITY SALE!
Sheer Wools and Summer DRESSES
SOME AT $5.00
Lucien Moune't
1114 BROAD ST. G 3842

CATELLI Spaghetti
ITALIAN STYLE

HEAT AND SERVE
in TOMATO SAUCE and CHEESE
Made in Vancouver

See the Model Kitchen
In Our Douglas Street Store Window
B.C. ELECTRIC

ADVERTISE IN THE TIMES

SCHOOL BAGS
of waterproof covert cloth or leatherette. Complete with shoulder straps, pencil pocket, identification card. Full size. Grey, brown, black. Leatherette 89c Covert cloth 65c
"THE WAREHOUSE"
"Victoria's Stores of Better Values"
1428 DOUGLAS STREET 1110 GOVERNMENT STREET

—Photo by Associated Screen News.

Here for Garden Week, Mrs. J. M. Holcomb and Mrs. Harold J. Jones of the Better Garden Club of Seattle pause to admire the lovely show of tulips and forget-me-nots in the gardens of the Empress Hotel, where they are guests for the remainder of the week.

Social and Personal

Major and Mrs. J. E. Mathews of Tacoma, who have been visiting his parents, Mr. and Mrs. J. E. Mathews, at Roberts Bay, have returned home.

Mr. Keith Russell Brown of the U.B.C., after a brief visit to his home in Langford, has left to spend some time at Radium Hot Springs, B.C.

Mrs. G. N. Grime, who has been visiting her brother and sister-in-law, Mr. and Mrs. V. McTavish of Langford, left on Tuesday for her home at Monmouth, Oregon, U.S.A.

Dr. and Mrs. S. G. Clemence and Mrs. J. E. Redman have returned home after an enjoyable trip up the island. They stayed at Green Gables auto camp, visitd the falls and places of interest.

Mrs. S. P. Langley of Vancouver returned to her home on the mainland on last night's boat after spending a few weeks here with her brother-in-law and sister, Mr. and Mrs. Cecil A. May, Cook Street.

Mr. Jack Forde, who has been spending the winter months with his parents, Mr. and Mrs. J. P. Forde, Oak Bay, will leave Vancouver tomorrow evening on his way north to resume his position as purser with the White Pass & Yukon Route.

An enjoyable birthday party was held for Master George Preston at his home, 652 Garbally Road, Tuesday night. The table was decorated with a beautiful birthday cake adorned with nine candles, and spring blooms. During the evening games were played. Invited guests were Bob Baker, Charlie Watt, Sonny Lamonte, Jack Corbin, Frank Preston, Bob Dalziel, Dona Cleaver, Mrs. C. Cleaver and Mrs. G. Preston.

In honor of Miss Evelyn Graham, whose marriage to Mr. Walter Spaven is taking place next Saturday, many friends gathered at the home of Miss Rae Kirkendale, 648 Dallas Road, on Monday evening last, to shower her with gifts and good wishes. On arriving Miss Graham was presented with a corsage of lily of the valley and gardenias, and the many lovely gifts were hidden in a picturesque model house. After guessing contests, supper was served from a table decorated with a crystal bowl of white iris, tulips narcissi, lighted by ivory candles in tall silver holders. An ice-cream cake bearing good wishes was cut by the bride-elect. Besides the guest of honor, the invited guests included: Mesdames Monroe, MacDowell, Bennett, Anthony, Spaven, MacConnachie, Mawhinney, Brown, Mutrie, Haley, Hartnell, Reid and Kirkendale and the Misses Herbert, Van Kleeck, Mess, Jeffrey, Betty and Dolly Graham, McKillican and Kirkendale.

Mr. and Mrs. C. R. Westgate of Brooks, Alberta, who have been visiting Mrs. J. W. Beall, Belmont Avenue, have left for their home on the prairie.

At the home of Mrs. Linnell, 1222 Yates Street, on Sunday, a surprise party was held by Petty Officer George Linnell, assisted by Mrs. Watts and Mrs. Allison Warboys, in the form of a luncheon, after which the party left on a drive, arriving back at 4.30, where afternoon tea was served. The guests sat down to a table decorated with tulips and carnations, centred by a two-tier birthday cake, in celebrating of Mrs. Linnell's birth day, Mrs. Warboys pouring tea. Mrs. Linnell also received many lovely birthday gifts. The guests present were Mrs. Eileen Linneill and Petty Officer George Linnell, Mr. and Mrs. Watts, Mr. and Mrs. Figeland, Mrs. Isabel Westendale, Mrs. Allison Warboys, Miss Winnie Johnson, Miss Patsy Figeland, Mr. George Cameron and Mr. Arthur Page.

About 160 guests were welcomed at the silver tea held yesterday afternoon at the home of Mrs. Alfred Woodcroft, Windsor Road, Oak Bay, which realized the sum of $80 for the Oak Bay and Cadboro Bay Sea Scouts and will be used for their boat and equipment fund. Tea was under the convenership of Mrs. E. J. Lewis Smith, assisted by Mrs. Herbert S. Swayne, Mrs. E. J. Stephens, Miss Helen Woodcroft and Miss Mary Higgins. A home cooking stall was in charge of Mrs. R. Bardsley and Mrs. C. L. Bosdet was in charge of the silver bowl. The reception-rooms were arranged with lilac and pink tulips, while on the tea table, at which Mrs. J. Stonehewer, Mrs. R. F. Blandy, Mrs. L. Peterson and Mrs. H. Firth presided, pink tulips and blue iris formed an attractive decoration. Teacup reading was in charge of Mrs. Porteous, Mrs. McConachie and Mrs. Farmer, and the chicken dinner contest, managed by Mr. E. G. Beaumont, was won by Mrs. H. P. Bagley.

In honor of Miss Rae Conway, whose marriage to Mr. William Erb will take place this month, a party was held yesterday evening at the home of Mrs. J. A. Berry, St. Patrick Street, Oak Bay. On behalf of the assembled guests, Miss Conway was presented with a coffee table, adorned with large blue ribbon bow tying in place a corsage bouquet of white gardenias. Games were played, prizes being awarded to the winners, Miss E. Tickle, Miss E. Curry and Miss L. Ross. The supper table was covered with a large cloth and centred with a bride's cake flanked with silver vases holding in place sweet peas. Those present included Miss Conway, Mrs. John Conway, Mrs. G. M. Erb, Miss L. Conway, Miss Margaret George, Miss McKechnie, Miss Mary Scott, Mrs. R. Gates, Miss Margaret Thomson, Mrs. L. Campbell, Mrs. P. Mackenzie, Miss M. Wendon, Miss K. Clarke, Miss Z. Metcalfe, Miss B. Martin, Miss E. Tickle, Miss A. Daly, Mrs. R. Harvey, Mrs. K. Cameron, Miss B. Ward, Mrs. J. A. Berry, Miss E. Venn, Miss E. Nielsen, Miss L. Ross, Miss E. Curry, Miss W. Robinson and Mrs. J. Woolcook.

RASHES
Externally caused irritations are soothed and usually relieved by using
CUTICURA SOAP AND OINTMENT

Miss Hope Sluggett Becomes Bride of Minister

A member of one of Vancouver Island's best-known pioneer families was the bride at the pretty wedding held in Sluggett Memorial Chapel, Brentwood Bay, on Tuesday evening at 7.30, when Rev. J. B. Rowell of Central Baptist Church, united in marriage Kathleen Ellen Hope, second daughter of Mr. and Mrs. Robert W. Sluggett of Brentwood Bay, and Rev. Christopher Wilfred Serle of Saanichfton, V.I., son of Mr. and Mrs. F. H. W. Serle of Exeter, Devon, England.

The church was beautifully arranged with masses of dogwood, tulips and other spring flowers. The wedding music was played by the bride's sister, Mrs. P. D. Kelly of Port Alberni.

Given in marriage by her father, the attractive bride wore a bouffant gown of white silk net over taffeta, with fitted bodice buttoned with satin buttons, and sweetheart neckline, the long full sleeves tapering to a point at the wrists. Her long filmy veil of tulle fell from a coronet of orange blossoms to form a train, and her only ornament was a lovely old topaz brooch, a family heirloom. She carried a sheaf of Calla lilies.

There were two attendants, Mrs. W. Bowes, the matron of honor, wearing a dress of peach point d'esprit over taffeta, with fitted bodice, puffed sleeves and flared skirt trimmed with royal blue velvet bows, and Miss Dorothy Sluggett, sister of the bride, in a similar frock of orchid point d'esprit over taffeta, with deeper velvet bows. Both wore flower doll hats to match their gowns and carried arm bouquets of tulips, narcissi and bridal wreath.

Mr. H. F. Creed was best man, and Mr. W. Bowes and Mr. Clifford E. Sluggett, brother of the bride, were ushers.

RECEPTION AT ANCHORAGE

After the ceremony a largely-attended reception was held at The Anchorage, Brentwood Bay, the young couple standing before a floral bower of tulips and other spring flowers to receive the felicitations of their friends. The Bride's mother received in a floor-length gown of black sheer with white accents, and a black hat with white flowers, assisted in the absence of the groom's mother, by Mrs. E. Stanley, wearing a black crepeback satin gown, with touches of white and mauve, and a black hat with mauve flowers. Both wore corsage bouquets of rosebuds and lily of the valley.

The lace covered table was centred with the three-tiered wedding cake, with vases of spring flowers and tall ivory tapers in silver candelabra. Out of town guests included Mrs. P. P. Kelly, Port Alberni, and Mrs. M. F. Kelly of Vancouver.

After a honeymoon in the Sound cities, for which the bride donned a navy blue frock, with lighter blue coat and accessories in navy, the young couple will reside at Beach Drive, Brentwood Bay.

. . . SUCCESS
and Your EYESIGHT

They go hand in hand. Faulty vision is a handicap no man can afford. Strain, headaches and nervous troubles mean loss of efficiency in work and play. Arm yourself against the competitive conditions of modern life.

SEE YOUR OPTOMETRIST NOW

Harold S. Timberlake
OPTOMETRIST
647 Yates Street Phone E 2513

School Alumni Dance

Friday night the Victoria High School Alumni will present one of their popular dances at the Crystal Garden. Dancing will take place from 9 till 1 to the strains of a popular five-piece orchestra.

During the evening Miss Maxine High will be heard in vocal numbers. Highlighting the dance will be the presentation to the alumni of the Canadian junior football city championship cup won by the Alumni team who will be the guests of the association for the evening.

Alumnae Tea to Aid St. Joseph's Hospital

Dr. and Mrs. J. M. Fowler are opening their home, 50 Sylvan Lane, tomorrow afternoon for a silver tea, to be held by St. Joseph's Almunae, from 3.30 to 5.30, in aid of the hospital work. Mrs. E. E. Corbett, the president, is being assisted by Mesdames J. Grant, G. Lewis and G. Smith in arranging the affair.

Mrs. Charles E. Wilson, Mrs. Frank Sehl and Mrs. G. F. Aylward will pour tea during the afternoon. Friends interested in the work of the hospital are invited.

Woollies Distributed In Scottish Ports

The Royal Naval War Comforts Committee here has received receipt of several letters of thanks from London and Scotland for the two parcels of woollies knitted by Victoria women.

A letter from the Scottish superintendent of the Missions to Seamen, Provost G. P. Tonge, St. John's Rectory, Oban, to Major Longstaff, says, in part: "The woollies are being distributed in Scottish ports where they are much appreciated just now. I am sending several to a base through which 400 men for the minesweepers pass every month after training for their special work. The chaplain there is most grateful for gifts for his men, for it takes him all his time to supply their needs. Some of the things are being distributed locally, and I am assured that they are appreciated. You may have a line from one of the ships acknowledging the seaboot stockings. If they do not write you can be assured the things are nonetheless welcome. The wristlets prevent the oilskins cutting the wrists in cold weather when they get frozen hands. We still get night frosts. I can assure you from my constant contact with the men that the gifts are most thoroughly appreciated."

The W.A. to Pro Patria Branch Canadian Legion held a card social Tuesday night at the home of Mrs. A. Allen, 216 Michigan Street. The prize winners were Mrs. J. Watson, Mrs. J. Moon, Mrs. J. C. Newberry and Mrs. A. Ball.

Weddings

PAYNE—HARDY

Mr. and Mrs. William Hardy, Gladstone Avenue, announce the marriage of their only daughter, Edith Muriel Ormiston, to Daniel Francis Payne, son of Mrs. Payne and the late Mr. Frederick Payne of Saanich, which took place in Victoria on April 26.

A social evening, which will include military 500, bridge and dancing, will be held in the K. of C. Hall, Government Street, on Saturday evening at 8. An energetic committee of the Diocesan Catholic Women's League is assisting the Knights of Columbus in their effort to make this an outstanding success, and the public is cordially invited to attend.

A meeting of the Monterey P.-T.A. study group will be held tomorrow afternoon at 2.30 in the home of Mrs. S. A. Keeble, 1429 Monterey Avenue.

PROTECT Your FURS With FOSTER'S FUR STORAGE
100% Protection from Moths, Fire and Theft
Foster's Fur Store
753 Yates St. E 2514

ALL "BOY" AND RARIN' TO GO!

Shredded Wheat, milk and fruit, is the *balanced nourishment* a real boy needs to keep him "rarin' to go"! Shredded Wheat brings you all the energy of 100% *whole wheat*. It's rich in vital food elements—Vitamin B_1, Proteins, Iron, Calcium, Phosphorus and Carbohydrates. Serve two Shredded Wheat with milk and fruit—your whole family will say it's a "super" breakfast!

LOOK FOR THIS FAMILIAR PACKAGE AT YOUR FOOD STORE

THE CANADIAN SHREDDED WHEAT COMPANY, LTD. Niagara Falls

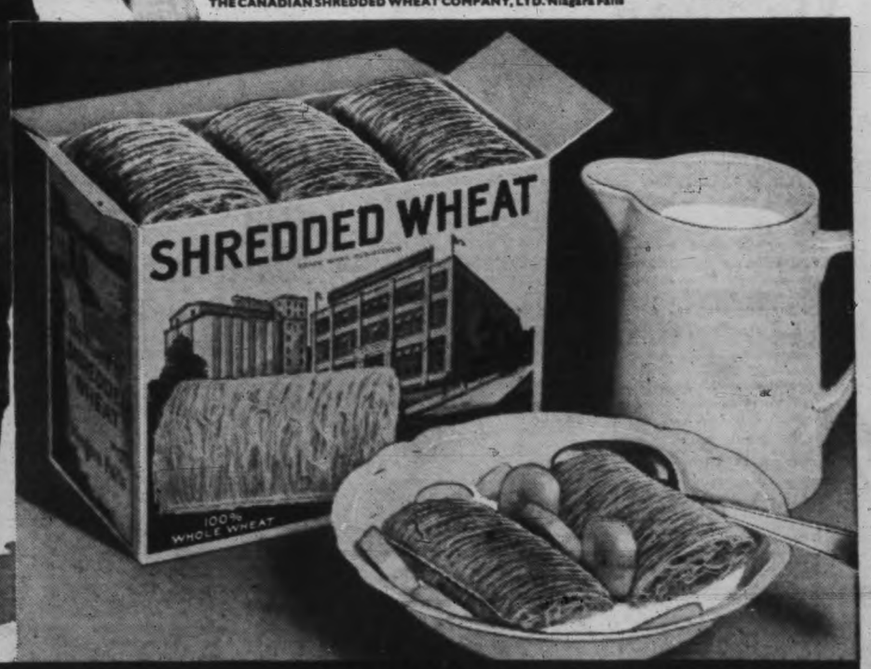

MADE IN CANADA—OF CANADIAN WHEAT

hands are proud in

KISLAV gloves

made in France

$4.50

Sumptuous *washables*, made in France of specially bred doeskin*. These velvet-textured darlings not only *look* elegant . . . they *wash elegantly*, too! The new spring colors will charm you. Gloves, Main Floor.

*French baby lamb

EXCLUSIVE AT WILSON'S

W. & J. WILSON

Men's and Boys' Clothes Since 1862

Ladies' Sports Apparel Duck's Shoes

1217-21 GOVERNMENT STREET PHONE G 5013

To Present Play to Aid Work of Solarium

The Solarium will benefit by the performance of "Safety First," a three-act comedy to be given on Friday at 8.15 p.m. in the Cridge Memorial Hall by the Young People's Branch of the Church of Our Lord. Owing to the kindness of all concerned, patrons are assured that overhead expenses are practically nil and that therefore all proceeds will be used for Solarium work.

The talented young performers are receiving many compliments on two previous performances. Other organizations are anxious to sponsor yet other performances, which in itself is proof of the talent of local amateurs.

The purchase of a ticket will mean not only an enjoyable evening but a contribution towards the health and happiness of those who cannot help themselves. Inquiries may be made at E 4821 or G 4853.

Forty of the 80 known species of pine grow in North America.

A "EUROPEAN" SPA 2 HOURS FROM VANCOUVER

VISIT CANADA'S SPA

BUILD UP HEALTH, ENJOY LIFE!

YOU can't go to Europe this year—but quite close to home you may take spa treatments and receive health benefits comparable with those of famed European resorts. The richly mineralized waters at Harrison Hot Springs, used for internal cleansing, baths and the indoor swimming pool, have given highly beneficial results in a wide variety of ailments. Visit The Spa of Canada soon for a "bracer" . . . first class accommodation . . . all sports . . . congenial and distinguished company.

Further information from any Ticket Agent, Travel Bureau or Auto Club; or from our city office, 615 Howe Street, Vancouver, B. C. TRinity 2201; or write direct to M. de Gosseme, Manager, Harrison Hot Springs Hotel, Harrison Hot Springs, B. C.

HARRISON Hot Springs Hotel

HARRISON HOT SPRINGS, BRITISH COLUMBIA, CANADA.

H-401

FLANNEL SPORT JACKETS Popular colors $4.95

706 VIEW STREET A. K. LOVE LTD. G 5013

Princess Chikhmatoff's Table Judged Show's Best

Lovely Entries in Decorated Tables Display Yesterday Seen By Over 1,000 Visitors; Mrs. T. A. Rickard's Table Wins Popular Vote Award

Princess Chikhmatoff won the silver rose bowl awarded by the judges to the best table, and Mrs. T. A. Rickard was adjudged by popular vote the winner of the special prize for the most popular table in the annual decorated tables display held at the Empress Hotel yesterday under the joint auspices of the Victoria Business and Professional Women's Club and the Junior W.A. of the Royal Jubilee Hospital. About 1,000 visitors attended the display.

Princess Chikhmatoff's table, which came under the summer luncheon class, was centred with a Bristol glass vase in delicate green, containing an artistic arrangement of single yellow peonies, yellow tulips and maiden hair fern on a handmade Italian cloth of ecru and pale green punch-work, a green and gold china service, water goblets in green and gold glass, and exquisite little porcelain figurines carrying out the cool but lovely effect. Mrs. Rickard's table, in the special occasions class, was in tones of palest pink and delft blue, with three Colonial posies of pale pink carnations in dainty white wire frills, tied with soft blue velvet bows, posed on a narrow ribbon-like mirror base, pale pink china dessert plates carrying out the theme. Mrs. S. P. Birley won the popular vote prize for floral displays, with a lovely arrangement of pink magnolias.

CLASS WINNERS

The following won prizes in the various classes: Class A, dinner tables, first, Miss Thelma Ackerman for her table done in ivory and white, with a centrepiece of white sweet peas, lily of the valley and carnations; second, Mrs. M. R. Caverhill and Mrs. C. Lauder for their table arranged with a cutwork cloth and a central white bowl of fullblown bronze tulips, yellow candles giving a further color note.

Class B, dessert course tables, first, Mrs. H. G. Lawson, whose table of clematis Montana, pink tulips and white candles in glass holders with a robin's egg blue dessert service. Mrs. Donald Campbell won second prize with a strikingly beautiful table, centred with a huge low amethyst bowl filled with flame-colored azaleas, blue forget-me-not and purple violas, with blue tapers in amethyst glass holders, and finger bowls, plates and goblets of amethyst glass. Special mention was given to Mrs. C. Swayne's table with its silver basket of lily of the valley, rock daphne, tiny blue iris and clematis.

INTERNATIONAL CLASS

In the international class, Mrs. Togo Takahashi won the first prize with her typically Japanese table, with its individual lacquer trays of bowls and saki cups, and a pale green flat bowl containing a dwarf Japanese elm, a fern and tiny iris.

Class C, summer luncheon or breakfast tables—First, Princess Chikhmatoff's table; second, Mrs. J. D. Campbell, with a table centred with an old pewter plaque filled with wallflowers in warm bronze tones, with pewter plates, and an especially lovely set of antique glasses, carafe and decanter, all banded in bronze tones and with a heraldic design and feet in the same bronze tone. Mrs. T. M. Knox, third, with a breakfast table arranged with a Dedham blue and stone-white pottery breakfast set and centre bowl of horse chestnut blossoms and bluebells. Special mention was given to Mrs. A. M. Robertson's breakfast set of yellow china on a printed cloth and centre bowl of orange marigolds.

FOR SPECIAL OCCASIONS

Class D, special occasion tables—First, Mrs. T. A. Rickard; second, Miss Thelma Ackerman, with a charming "Wedding Bells" table, in palest green and white, the centrepiece being a heart of lily of the valley from which was hung a pale green and silver wedding bell, around which were grouped shower gifts in white and silver paper. Mrs. Rickard's Christmas table arranged with ruby glass, red candles in silver candlesticks and a flat spray of glittering silver leaves and balls, was given special mention.

UNDER 25 CENTS

Mrs. Darcus Hodder won the first prize in Class E, under 25 cents, with a table with blue and white china and white porcelain swans filled with marigolds. Very striking was the table arranged by Mrs. Nairn Robertson with a dark blue cloth striped with white, white china and three central white flower pots filled with scarlet geraniums, scarlet peppers and salts completing the effective color note.

Class F, tea or coffee tables—First, Mrs. W. B. Leach, who used lily of the valley in a silver bowl as decorations; second, Mrs. Fred Robertson, who carried out the flower design of her tea set in the floral arrangement. Mrs. Joan Jameson's table, with red roses and fuchsia, was given special mention.

FLORAL DISPLAY

In the flower displays against screens, Mrs. Fred Robertson won the first in the green screen class, special mention being given to those shown by Mrs. C. Swayne and Mrs. Patrick Birley. In the turquoise screen section, Miss P. Ashley won first prize and Mrs. Kenneth Barr received special mention.

The prizes were presented last evening by Mrs. Alan B. Morkill, wife of the president of the Victoria Rock and Alpine Society. The basket of spun sugar filled with fruit cleverly made of sugar and marzipan, which had been donated by the management of the Empress Hotel, was won by Miss E. M. Macrae.

The setting in the ballroom was unusually beautiful. On the piano stood an exquisite arrangement of white bridal wreath and other white flowers, arranged by Mrs. Duncan McTavish, and on the platform were posed two old Chinese pewter apothecary jars with a graceful spray of golden laburnum and deep wine-red tulips. Mrs. Fred Robertson's "still-life picture" of real polyanthus in a deep gold, lighted frame was also much admired.

Acting as judges were Mr. A. J. T. Taylor, Vancouver; Mrs. David Spencer, Victoria, and Mrs. Thorgrimson, Seattle.

General conveners of the display were Mrs. Victor Bartholomew, representing the Business and Professional Women's Club, and Mrs. Carl Pfender, of the Junior W.A. of the Royal Jubilee Hospital; members of both organizations assisted in many ways.

Social and Personal

Rev. Hugh A. McLeod of the First United Church and Mrs. McLeod left today for Edmonton, where Mr. McLeod will preach the anniversary sermon at his former church, Robertson United. They will be guests of Judge and Mrs. A. F. Ewing while in the Alberta city. Mr. McLeod will be away for a week, but Mrs. McLeod will remain in Edmonton for two weeks.

The infant son of Mr. and Mrs. Harold G. Robertson, Chandler Avenue, was christened at St. Matthias Church on Sunday, Ven. Archdeacon F. C. Cornish officiating. The baby received the names Eric Grierson and the Godparents were Mr. Chas. O. Robertson, Vancouver, and Miss Nancy Tate of Edmonton. After the service, Mr. and Mrs. Robertson entertained a few friends at tea at their home.

Clubwomen's News

Daughters of St. George Princess Patricia Lodge will meet in the K. of C. Hall on Friday. Members are asked to bring refreshments. Two new members will be initiated.

The Victoria district branch of the Housewives' League of British Columbia will meet tomorrow afternoon at 301 Union Building to hear Mrs. V. Rayment, president, speak on health problems, as outlined by George Hoadley, former Alberta Minister of Health. The meeting will be open to all interested.

CENTENARIAN DIES

TAMPA, Fla. (AP)—"Grandma" Martha Weeks, 112 years old and believed to be Florida's oldest resident, died yesterday at the little Piney Woods farm about 20 miles from here where she lived alone and tended her garden and chickens.

Phantom Hosiery

Mesh toe and heel. Newest shades $1.15

GET YOUR HOSIERY AT

Wm. Cathcart Co.

"The Home of Quality Footwear and Service"

1206 Douglas Street Phone G 6111

Guaranteed FUR STORAGE COSTS NO MORE

G 8166

NEW METHOD

Handicrafts Grow Throughout Canada

The president, Mrs. J. L. White, occupied the chair at the special meeting held by the Victoria Hand Weavers' Guild Tuesday evening to hear Dr. E. A. Corbett, director of the Canadian Association for Adult Education. Mrs. White introduced the speaker.

The main subject of Dr. Corbett's address was the growth and development of various sorts of handicraft in different parts of Canada. He told of a Prince Edward Island man who specializes in vegetable dyes and hooked rugs, the wool for which is dyed, however, with commercial dyes which are guaranteed as fast. Another project described was that of the Deichmanns, Kjeld and Erica, at Moss Glen, New Brunswick. These two Danes are making pottery which has attracted international attention and they cannot keep up with the demand for their products.

Dr. Corbett, who is also president of the Canadian Handicrafts Guild, gave a short history of that organization and an outline of its activities. He told of the many exhibits that the guild sends out to all parts of the world, trying to spread a knowledge of Canadian handicrafts in other countries. In conclusion, he spoke of several weaving projects carried out in eastern Canada and gave the guild some good advice and much valuable information. Mr. John Kyle moved a hearty vote of thanks to the speaker.

The monthly meeting of the Langford subdivision of the Catholic Women's League will be held this evening at the home of Mrs. W. R. Scafe, Island Highway.

In Liechtenstein, the entire military equipment is kept in a small one-room museum as an exhibit.

Want Distinctive Canadian Flag

COURTENAY, B.C. (CP) — Work accomplished by the Canadian Daughter's League was outlined by the officers to delegates attending the annual convention here yesterday.

Mrs. J. D. Turner of Kamloops, B.C., provincial president, reported that the Courtenay assembly was the banner group in increase of membership in the order throughout the province. All assemblies have affiliated with the Red Cross war work and many are affiliated with Local Councils of Women and the Victorian Order of Nurses, she stated.

"In all activities the Canadian Daughter's League have always kept in mind the fostering of friendship and cultivation in the youth of Canada of a love for Canadian traditions, literature and music," she said.

Mrs. S. J. Steeves, provincial secretary of Vancouver, gave a detailed report of the year's accomplishments. Mrs. F. L. Johnston of Vancouver, chairman of the Canadian Daughter's League Red Cross unit, told of the large number of articles made by members of the order.

Delegates were told that Joan Anderson of Vancouver was the recipient of the championship for elocution of Canadian poems, which was presented to the British Columbia Musical Festival by the association. This competition has the largest list of entries in the festival, it was stated.

Before the session closed for the day, delegates passed a resolution stating "that we, the Canadian Daughter's League petition the Dominion government for a distinctive Canadian Flag."

MODERN ELECTRIC REFRIGERATION

Helps Her Cut Kitchen Costs!

The up-to-date housewife values the kitchen thrift MODERN ELECTRIC REFRIGERATION makes possible! She knows she can buy fruits, vegetables, butter and meat whenever they're offered as specials . . . and buy IN QUANTITY . . . because there's no danger of waste from spoilage. The savings she effects will soon defray the initial cost of the refrigerator, operating costs of which are amazingly little. She is confident, too, that her family is safely protected from the menace to health that lurks in contaminated foodstuffs.

See the wonderful new electric refrigerators for 1940. Decide now to let electrical science both safeguard health and cut kitchen costs. Easy terms are available, of course.

CONSULT ANY OF THE UNDERMENTIONED DEALERS

B.C. ELECTRIC CO.
1501 DOUGLAS STREET G 7121
Canadian General Electric, Westinghouse, Gibson and Leonhard Refrigerators

COAST HARDWARE
1418 DOUGLAS STREET E 2213
Kelvinator Refrigerators

HUDSON'S BAY CO.
THIRD FLOOR
Stewart-Warner and A.M.C Refrigerators

KENT'S LTD.
641 YATES STREET E 6013
Westinghouse and Philco Refrigerators

C. J. McDOWELL
1000 DOUGLAS ST. 1205 DOUGLAS ST.
AND CRAIG ST., DUNCAN
Leonhard and Philco Refrigerators

DAVID SPENCER LTD.
RADIO DEPARTMENT—THIRD FLOOR
Gibson Refrigerators

The BAY
'Phone E 7111

ALL ANNIVERSARY SALE MERCHANDISE PREVIOUSLY ADVERTISED REMAINS ON SALE

with the exception of Foods, 9 a.m. Specials and items where quantities have completely sold out! In all departments of the Store you'll find bargains in timely, style-right and high quality merchandise . . . items you'll need for home and family now and through the summer!

SMALLWARES DAY!

HERE ARE MANY OPPORTUNITIES TO SAVE ON EVERYDAY NEEDS!

. . . Smallwares Day in "The Bay's" Anniversary Sale means outstanding values in hundreds of smaller items that are so often overlooked and yet can so often add convenience and save time! We suggest that you check this listing and stock up now at good savings!

SALE OF SUMMER NOTIONS

● Home and Personal Needs at Savings That Make Stocking Up Worthwhile!

KITCHEN MATCH HOLDERS
Novelty cut-out figure of a policeman with 1 box of matches. Sale price, each 29c

CHAIR SETS
Seat and back sets of assorted colored Paisley patterned cretonne. Plumply filled. Set 29c

CUSHIONS
Kapok filled, floral cretonne-covered Cushions — ideal for kitchen, camp or picnic. Sale price, each 49c

GIRDLES
"Lastex" two-way stretch. Tea-rose only. All sizes. Sale price, each 69c

BEACH BALLS
Large blow-up type for beach and water. Also colored Play Balls. Your choice. Sale price 2 for 25c

COOLIE HATS
Popular, colorful Hats that are cool and shady for beach and garden. Regular 25c. Sale price, each 19c

YACHT CAPS
Just like the real skippers wear. White or navy blue. Small, medium and large sizes. Sale price, each 25c

SUN GLASSES
Assorted color lenses — all strongly framed. Sale price, pair 15c

GARMENT BAGS
12 only, full size 60-inch cretonne-covered frame type with tight closing dome fastening. Several attractive floral patterns. Regular 1.49. Sale price, each 99c

—Notions, Street Floor at THE BAY

Bargains in HOUSEWARES

● Check This List and See How Many Ways You Can Add Convenience to Your Home and Kitchen!

KITCHEN REMINDERS
Well made of lacquered tin, painted in cream and green trim. Regular 39c. Sale price, each 25c

BATHROOM OR KITCHEN MIRRORS
Two sizes, in white enameled frames. Regular 25c and 35c. Sale price, each 19c

IRON CORDS
Full-length Cords with standard plugs. Sale price, each 25c

TURPENTINE
Pure Spirits of Turpentine, 13½-oz. bottle. Sale priced, bottle 15c

SMALL HAND MIRRORS
A very useful size . . . can be used on table or wall. Sale price, each 5c

ROUND TIN GRATERS
Three assorted cutting edges, suitable for all types of vegetables. Regular 15c. Sale price, each 5c

REGULAR 10c STRAINERS
A handy household size for orange juice, etc. Blue, green. Sale price, each 5c

TACK HAMMERS
Suitable for small nails, tacks —handy around the house. Regular 25c. Sale price, each 19c

PINT CAN ARROWAX
Self-polishing, no-rubbing Wax for floors, linoleum, tiles, etc. Sale price, pint can 29c

UTILITY KNIVES
Six-inch non-tarnishable blade, suitable for meats, vegetables, etc. Sale price, each 9c

WOODEN SPOONS
Made of olive wood—will not splinter or go to pulp. May be used in hot liquids. Reg. 9c. Sale price, each 5c

TIN PLATES
Two sizes, 8-inch and 9-inch. Regular 8c. Sale price, each 5c

—Housewares, Third Floor at THE BAY

Sale THREE-PIECE KROEHLER CHESTERFIELD SUITES 159.50

Regular 179.50. Reduced for the Anniversary Sale to .....

AS LOW AS 15.95 CASH—BALANCE ARRANGED

Save on this quality Suite . . . buy now during the Anniversary Sale! It is upholstered in fine quality Krovel material, with the famous Kroehler 5-star construction, assuring you of many years of lasting comfort.

Anniversary Sale

Trade-in Your Used Furniture
Let your ready-to-discard furniture and furnishings help pay for the new and up-to-date! Phone E 7111 and our valuator will call.

Sale! ATTENTION, CAMERA FANS! OF GUARANTEED FILMS

Stock up for sunny week-ends to come! These films are guaranteed to give good results and the price gives you excellent savings in fresh, new superchrome stock—
Sizes 120 and 620. Regular 30c. Sale price ..... 2 for 49¢
Size 127. Regular 25c. Sale price ..... 2 for 39¢
Size 116. Sale price ..... 2 for 59¢

—Camera Section, Street Floor at THE BAY

THERMOMETERS
Accurate, well-made Thermometers that sell regularly for 19c. Sale price, each 9c

THERMOMETERS
Suitable for inside or outside use. Numbers are easy to read. Regular 39c. Sale price, each 19c

Introductory Offer . . .
SUGAR TONGS
Exquisite "King's Plate" Sugar Tongs in the beautiful "Inspiration" pattern. Limited time only! Reg. 1.25 value for, pair 25c
—Silverware, Third Floor at THE BAY

VACUUM BOTTLES
Limited quantity, 1-pint size. Will keep liquid hot for 24 hours and cold for 48 hours. Regular 39c. Sale price, each 25c

—Housewares, Third Floor at THE BAY

CHESTERFIELD SUITES

3 Attractive Pieces—Pay Only 8.95 Cash—Balance Arranged
Choose from green, blue, wine, rust or mahogany in this fine, high-grade, velour-upholstered Chesterfield Suite! Excellent construction and a very pleasing style. Sale price, Suite 89.50

FURNITURE ODDMENTS

Greatly Reduced for Quick Clearance—Only 1 of Each

MAHOGANY DRESSERS
Chippendale design. No-mar finish. Regular 79.50. Sale price 69.50

WALNUT WARDROBE
Cedar lined. Regular 49.50. Sale price 39.50

OCCASIONAL CHAIR
in mahogany. Upholstered seat. Regular 22.50. Sale price 15.00

WALNUT DRESSING TABLE
Has four drawers. To clear 22.50

SOLID OAK CHINA CABINET
Glass door and linen drawer. To clear, sale price 34.50

MAPLE CHEST OF DRAWERS
5-drawer style. Sale price 24.50

DRUGS, SUNDRIES and TOILETRIES at Sale Prices!

● Check Your Medicine Cabinet . . . These Bargains Are Worthwhile!

LIQUID PETROLATUM, heavy quality, 32-oz. bottle, 2 for 1.19 ..... 62c
PARRISH'S CHEMICAL FOOD, 16-oz. bottle 59c
BEEF, IRON AND WINE, 16-oz. bottle 69c
BLAUD PILLS, 5-grain . . . plain and laxative. Bottle of 100 ..... 21c
ENGLISH TOOTH BRUSHES, boxed, each 19c
DENTAL PLATE BRUSHES, unbleached, each 39c
ENSON BLUE STEEL RAZOR BLADES, 5 pkts. 21c
SUPERLATHER SHAVING CREAM, tube 23c
MODESS, box of 48 ..... 83c
KLEENEX, economy box of 500 for 33c
2 for 65¢
CASTILE SOAP 6 large cakes 46c

HBC COLD CREAM, jar 63c
PSYLLIUM SEED, 1-lb. carton 43c
HBC MILK OF MAGNESIA, 32-oz. bottle 59c
AROMATIC CASCARA, 4-oz. bottle 27c
A.S.A. TABLETS, box of 50 ..... 12c
CASTOR OIL, 4-oz. bottle 19c
A.B.S. & C. PILLS, bottle of 100 ..... 15c
2 for 29¢
SEIDLITZ POWDERS, box of 7 sets 16c
TINCTURE OF IODINE, applicator bottle 13c
FELLOW'S SYRUP OF HYPOPHOSPHITES, large bottle 1.04
BAY NAPS SANITARY NAPKINS, box of 12 pads ..... 4 boxes 69c
CANADIAN-MADE SHAVING BRUSHES, sterilized, each 53c
GILLETTE TECH RAZOR and 5 blades 49c
MERCUROCHROME, applicator bottle 16c
HOSPITAL ABSORBENT COTTON, 1-lb. roll 43c
HYDROGEN PEROXIDE, 4-oz. bottles at ..... 3 for 25c
ATTACHMENT SETS, complete 39c
FOUNTAIN SYRINGES, guaranteed 79c
VAGINAL DOUCHES, each 69c
EDDY'S COTTAGE TISSUE, box of 4 rolls 1.21
HBC TOILET TISSUE, 7-oz. rolls, 9 for 79c
BABY NURSING BOTTLES, 8-oz. size 6 for 25c
DICHLORICIDE, 1-lb. tin 57c
GLYCERINE AND ROSE WATER, 8-oz. bottle 33c
LIQUID PETROLATUM, bottle 13c
WAVE SET, wide-mouth bottle 12c
ARMAND'S FACE POWDER 29c
3 YARDLEY'S LAVENDER SOAP CAKES and LAVENDER PERFUME for 1.00
SHOWER CAPS, assorted colors. Each 21c
MAKE-UP CAPES, each 21c
WOODBURY'S COLD CREAM, largest-size jar 89c
PURE FRENCH OLIVE OIL, 8-oz. bottle 33c
GAUZE BANDAGE, 2 inches by 10 yards 13c

—Drugs and Toiletries, Street Floor at THE BAY

SALE of GLASSWARE

● Stock Your Table and China Cabinet With Quality Merchandise, Sale Priced!

GLASS SHERBETS
Choice of two pretty designs. Grand for desserts. Sale price, 6 for 29c

GLASS SUGAR AND CREAMS
Very attractive diamond design in a size that you'll like. Reg. 39c. Sale price, pair 19c

5-INCH PINK BOWLS
Useful Glass Bowls, just right for so many uses in the kitchen. Sale price, each 9c

8-INCH GLASS PLATES
Attractive ribbed design. Fine for cake, sandwiches, dessert, etc. Regular 15c. Sale price, 2 for 25c

MINT TRAY
Pretty Pink Glass Tray with centre handle . . . use it for small cakes, mints, etc. Sale price, each 13c

SALTS AND PEPPERS
Glass Shakers, trimmed with red or green, for the top of the stove. Sale price, pair 15c

OLIVE DISHES
Pink or clear Oblong Trays for pickles, olives, etc. Sale price, each 12c

8-INCH GLASS BOWLS
Ribbed designs—fine for salads, fruit or flowers. Sale price, each 13c

INTERLOCKING DISHES
Useful and dainty. Has two dishes that fit together. Fine for olives, butter, etc. Sale Price, each 19c

REFRIGERATOR DISHES
5-inch square, green glass-covered Dishes for Refrigerators. Sale price, ea. 13c

COVERED BUTTER DISHES
Choice of two pretty designs on clear glass. Sale price, each 15c

SALTS AND PEPPERS
Clear glass with ribbed design. Sale price, pair 15c

ENGLISH CUPS ONLY
Plain white Cups for the kitchen or summer picnics. Always useful. Sale price, each 6c

—Chinaware, Third Floor at THE BAY

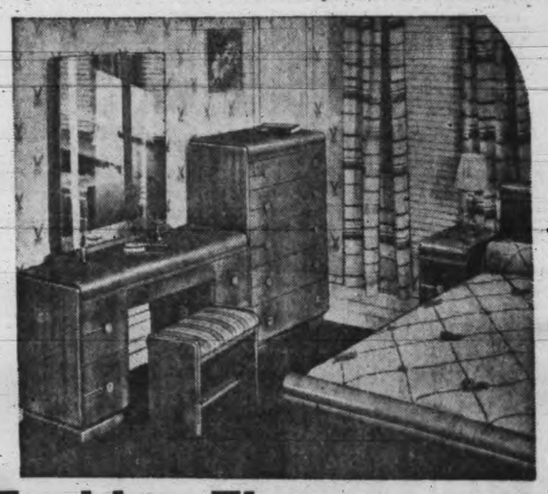

Fashion-Flow BEDROOM SUITE

SOLD EXCLUSIVELY IN VICTORIA BY THE BAY

A genuine Fashion-Flow Suite that sells regular 139.50. Four beautiful pieces in rich walnut veneers. Full-size bed, a desk chest, debutante-style vanity with 50-inch diameter mirror and an upholstered bench to match. Sale price 119.50

As Low as 11.95 Cash—Balance Monthly

—Furniture, Fourth Floor at THE BAY

A Bargain in Newly-styled
SUMMER HANDBAGS

At least a dozen styles, and every one smart and distinctive. Durable frame effects, neatly lined and fitted. All an outstanding value at this Sale price, each 1.00

—Handbags, Street Floor at THE BAY

New Stamped Centres

Durable cotton cloths, edged with very attractive hand-made lace. Stamped in pleasing, simple designs; 18-inch centres. Sale price, each 33c

Matching RUNNERS
Size 12x36 inches. With hand-made wide lace edging. Sale priced, each 45c

—Art Needlework, Street Floor at THE BAY

Continuing Our Sale of . . . "LADY HUDSON" HOSIERY

Reduced for the First Time in Victoria . . . This Famous Brand of Silk Hose!

Now is the time to stock up on your favorite brand of Hose. . . at this Anniversary Sale price! The usual high standard of perfection and quality. The season's desirable shades in sizes 8½ to 10½.

No. 60, 4-thread chiffon;
No. 44, 6-thread semi-service.
Regular 89c. Sale price, pair 79c

No. 52, popular 3-thread fine chiffon;
No. 25, lovely sheer 2-thread chiffon.
No. 88, dull, durable crepe.
Regular 1.15. Sale price, a pair 98c

No. 11, 10-thread service weight;
No. 64, 5-thread service chiffon.
Regular 1.25. Sale price, pair 1.10

—Hosiery, Street Floor at THE BAY

USE "THE BAY'S" PHONE AND DELIVERY SERVICE
If it is inconvenient for you to shop in person, Phone E 7111 and our Delivery Trucks will deliver the order to your door. Store Hours, 9 a.m. to 5.30 p.m. Wednesday, 9 a.m. to 1 p.m.

ENGLISH BATH SOAPS
Large-sized cakes
12 for 89c
—Toiletries, Street Floor at THE BAY

Hudson's Bay Company.
INCORPORATED 2ND MAY 1670

SPECIAL PRICES ON BULK PERFUMES

California Poppy, purse vial 12c
Djer-Kiss, purse vial 19c
Springtime in Paris, purse vial 33c
Renaud's Lubentia, purse vial 49c
Lanvin's My Sin, purse vial 63c
Lanvin's Scandal, purse vial 83c

—Toiletries, Street Floor at THE BAY

THE NEW 1940 PORTABLE REMINGTON
TYPEWRITER

Special for the Anniversary Sale! 5 only! Brand new machines that ordinarily sell for a much higher price! Note these features and improvements . .
- Black high enamel finish.
- All nickel parts are rustproof.
- Standard 4-row keyboard with 84 writing characters.
- Red and black ribbon.
- Improved line spacer and carriage return lever.
- Adjustable right and left margin stops.

Complete with neat carrying case 44.50
CONVENIENT TERMS ARRANGED

—Stationery, Street Floor at THE BAY

Victoria Daily Times

Second Section — Thursday, May 2, 1940 — SPORT

Leafs Bolstered

Al Beaton To Play Tonight

WINNIPEG (CP)—Vancouver Maple Leafs and Winnipeg St. Andrews will be on an even footing as far as player strength is concerned when they meet here tonight in the fourth game of the best-of-five series for the western Canada senior men's basketball championship.

Admittedly realizing that they are up against the toughest opposition they have met this year, Leafs telegraphed to Vancouver yesterday for further strength, and Al Beaton, a forward, flew here to help his team mates in their attempt to finish off the series in four games.

BEST OF YEAR

Joe Ross, acting coach of the team which won the Canadian title two years ago as Vancouver Westerns, said the Leafs played probably their best game of the year Tuesday night in defeating St. Andrews 48 to 37. If they keep up the pace, he feels confident the Leafs will be ready after tonight to open the Canadian championship series with Montreal Y.M.H.A. on May 8.

Vancouver won the first game of the round here 37 to 30, then dropped the second 49 to 40 as the four-time Manitoba champions put on a great shooting display.

Coach Bert Oja of Winnipeg used nine players in the first two contests, but in the third he cut his squad to eight. He intends to use only eight again tonight. Although his towering centre, Dick Flower, turned an ankle in the final minutes Tuesday, Oja said he would be able to play and might be among those selected.

If a fifth game is necessary, it will be played tomorrow.

Sports Mirror

By PETE SALLAWAY

TWO NO-HIT GAMES in the first two weeks of the major league baseball season is something more than a record. It's a sensation. Tex Carleton, discarded by the minors only months ago as an apparent "washout," looked at the world today from the heights of no-hit fame. In hurling the second no-hit no-run game of the season—just two weeks to a day since Bobby Feller turned the trick for Cleveland in the opener against the Chicago White Sox—Carleton threw 92 pitches. Four men faced him in each of three innings as a result of his two walks and Brooklyn errors, and the rest of the time the Cincinnati Reds went out one-two-three.

According to word from Cincinnati the tall, curly-haired 33-year-old refugee from the American Association had the 10,544 fans with him almost to a man in the late innings. Aside from tieing the modern major league record in giving his team its ninth straight game at the start of the season, there was some poetic justice in Carleton's performance.

Tex gave the Reds a dose of the medicine they administered to the Dodgers June 15, 1938, when Johnny Vander Meer pitched the second of his twin no-hit no-run performances. That, incidentally, was the last previous perfect exhibition by a National Leaguer.

Carleton, formerly with the St. Louis Cardinals and the Chicago Cubs but sold down the river to Milwaukee and unconditionally released last year, conceded "it makes me feel great," but said he "didn't realize until the eighth that I might have a "no-hitter."

"From then on," he grinned, "I counted every pitch.

"Starting from the dugout to pitch the ninth, I asked (coach) Charley Dressen if he thought I could make it.

"'Sure,' he told me, 'you're a cinch. Go in there and get it over with'."

Lippy Durocher, Dodger manager, shared his club's elation, but avoided predictions.

"I'm mighty glad to see him come back," he said. "What a game he pitched!"

It takes almost as long to make a baseball bat as it does a small warship—around two years. Of course, it doesn't take two years of actual work to turn out a bat. A bat can be made in a week, but the rest of the time is consumed in air-curing. The wood must be just right.

Here's how Hillerich and Bradsby, the factory that makes most of the bats used in the major leagues, lists the chapters in the life of a bat.

After a tree is felled, it is cut into sections, which are split into what the factory calls billets. These are round or square and approximately 3½ feet in length. The billets are shipped to Louisville, Ky., graded and seasoned for about two years. Then they are ready for the machines.

They are given a rough turn on the lathe, inspected and put on the lathes again for final fashioning into the weight, length and size of the various models. Then they are sanded, branded, lacquered or stained and prepared for shipment.

New York and Pennsylvania furnish most of the wood for these weapons. Most bats are made of ash. A few are hickory. Hickory bats are not so popular because the wood is heavier. More wood can be used in ash bats than hickory and that's what the ball players want. Some fungo bats are made of willow. Years ago many bats were willow. That's where one nickname—the willow—originated.

DEMPSEY LOCATES SMELL IN BOXING

OKLAHOMA CITY (AP) — Jack Dempsey said in a broadcast interview yesterday that "Mike Jacobs is running the boxing game."

"In order for a heavyweight boxer to fight in New York," the former world heavyweight champion said, "he must be under contract to Mike Jacobs.

"Jacobs pays him what he wants to, and matches him with whom he wants to . . . and another stinkerroo like the recent Joe Louis-Johnny Paychek farce will be the finish.

"It looks to me as if they don't want to get Louis whipped."

MISS TODD'S TEAM WINS AT OAK BAY

In the first women's team match of the season played Tuesday at the Victoria Golf Club, secretary Marjorie Todd's players scored 7 to 6 victory over the captain's side. The match was played during a drenching downpour.

Results, with the captain's team first mentioned, follow:

Mrs. MacDonald 0, Miss M. Pitts 1.

Mrs. H. Paterson 1, Miss M. Todd 0.

Miss P. Bagley 1, Miss N. Wilson 0.

Miss R. R. Brough 1, Mrs. Hadley 0.

Miss E. Benson 0, Mrs. E. D. Todd 1.

Mrs. C. E. Wilson 1-2, Mrs. A Scott 1-2.

Mrs. E. G. Gillespie 0, Mrs. Sheffield 1.

Mrs. H. B. Combe 1-2, Mrs Ellis 1-2.

Miss R. Jones 1, Miss T. Todd 0.

Mrs. McLaughlin 0, Mrs. R. C. Field 1.

Mrs. C. Pangman 0, Mrs. Hepburn 1.

Miss V. K. Smith 0, Miss K. McKenzie 1.

Miss I. Carey 1, Mrs. Stubbs 0.

CHICAGO BOWLERS CINCH A.B.C. TITLE

DETROIT (AP)—The Monarch Beers of Chicago virtually pocketed $1,500 in prize money for the team championship in the American Bowling Congress tournament last night when their last main threats, the Stroh's Bohemian Beers of Detroit, failed in the pinch.

Considered the last team with a chance of equalling or exceeding the 3,047 rolled by the Monarchs several weeks ago, the Stroh five posted only a modest 2,832.

Unless a surprise develops and an outsider comes through in the six days that remain of the tourament, each of the Monarch Beer Keglers also will receive a diamond-studded medal for the A.B.C.'s "main event" title of 1940.

PIGEON RACING

The Victoria and District Racing Pigeon Club held its second race of the season during the week-end. Fourteen lofts sent 114 birds. Results were as follows:

	H.	M.	S.
Eden, Muresco	2	6	10
McPherson, My Mary	2	7	9
Cambrey, Donne	2	11	22
Tait, Blondie	2	12	0
Caveness, Ethel	2	12	24
Barrie, Beverley	2	13	55
Bowcott, Surprise	2	14	55
Woolley, Stewart	2	19	56
Knott, Flash	2	22	19
Lang, Violet	2	12	7

Never Bothered Bobbies

LONDON — After 58 years of driving horse and motor cabs on the streets of London, Frederick Coppock, 77, can boast of never having had even a caution from the police. "Be polite, be careful," is his shibboleth.

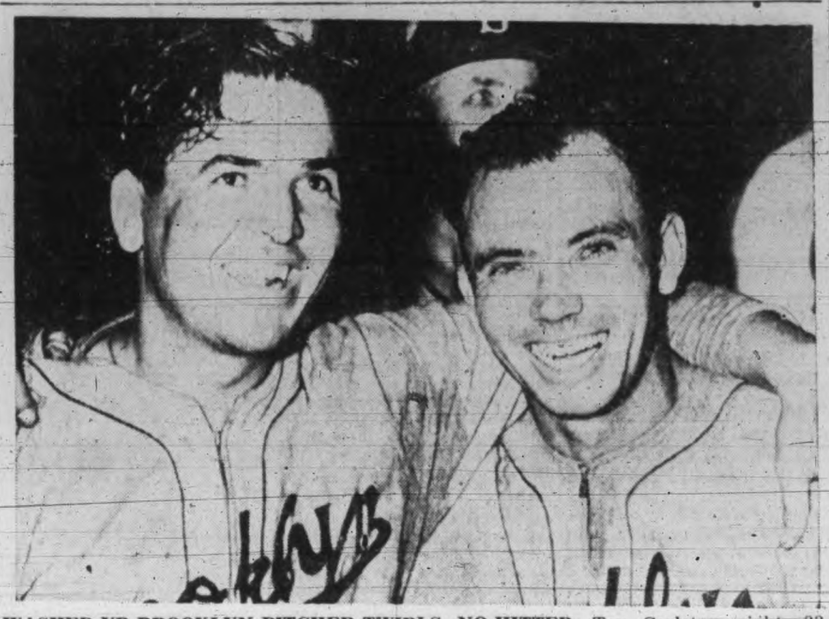

WASHED-UP BROOKLYN PITCHER TWIRLS NO-HITTER—Tex Carleton, right, 33-year-old veteran pitcher in the majors, and teammate Herman Franks, catcher, jubilate in the clubhouse at Cincinnati after Carleton twirled a no-hit game for Brooklyn against Cincinnati.

Brooklyn Test

Just Another Team

The real test for Brooklyn Dodgers will start today.

This isn't as ridiculous as it may sound, because an era in the lives of the darling Dodgers has just been completed—a miraculous era of nine consecutive victories climaxed by a no-hitter—and today they are just another strong contender in the National League.

Everyone knew, of course, the Dodgers would lose a game sooner or later and everyone knows they will lose a lot more over the long, arduous season. The important question—the real test—is whether they show the same proclivity for losing streaks they have for winning.

The awakening—beaten 9 to 2 by Cincinnati — certainly was rude enough to shake any daydreams that may have been afflicting the Brooklyns. Hugh Casey was going along pitching a no-hitter for three innings and the writers were wondering what superlatives they could say about a second no-hitter that they hadn't used the day before for Tex Carleton's remarkable exploit.

REAL BLOWOFF

Then it was boom-boom-boom-boom so fast in the fourth inning Manager Leo Durocher didn't have a chance to get Casey off the mound before the Reds had made six hits and scored eight runs.

Bill Werber and Ernie Lombardi were the big booms. Werber started all the trouble in the fourth by leading off with a double and finished it with a home run on his second chance in the same inning. Then in the seventh he got in the way of a pitched ball and eventually scored from second on a single. Lombardi homered while the bases were jammed in the midst of the fourth.

In the meantime Bucky Walters held the Dodgers to six hits—one of them Pete Coscarart's third home run of the season—for his third victory without defeat.

The Reds and Dodgers had another date today and since only two games now separate them in the standings, more fireworks are possible.

The rest of the National League was rained out yesterday, but the American had a full day.

New York Yankees got back to the groove with a well-pitched five-hit game by Monte Pearson giving them a 5 to 3 victory over St. Louis Browns.

(Turn to Page 14, Col. 7)

MUD IN HIS EYES—The price paid by a jockey for getting his mount off last in a 12-horse field on a sloppy track is shown by jockey G. Witmer's mud-spattered face. Due to late start, he was on receiving end of mud tossed by flying hoofs of rival horses in recent Chesapeake Stakes at Havre de Grace, Md.

PACESETTERS IN MAJOR BASEBALL

NATIONAL LEAGUE

Batting—Young, New York, .419.

Runs—Leiber and Herman, Chicago, 13.

Runs batted in — Nicholson, Chicago, 13.

Hits—Leiber, Chicago, 22.

Doubles—Leiber, Chicago, 6.

Triples—Rucker, New York, and Ross, Boston, 2.

Home runs—Coscarart, Brooklyn, 3.

Stolen bases—Frey, Cincinnati, 3.

AMERICAN LEAGUE

Batting — Wright, Chicago, .419.

Runs—McCosky, Detroit, 14.

Runs batted in—Foxx, Boston, 22.

Hits—Cramer, Boston, 21.

Doubles—Seven tied with five.

Triples—Eight tied with two.

Home runs — Foxx, Boston, five.

Stolen bases—Foxx and Doerr, Boston, and Case, Washington, 3.

ONTARIO PLAYERS ARRIVE

VANCOUVER (CP)—Five Ontrio players arrived in town yesterday to bolster Andy Paull's North Shore Indians in the Intercity Box Lacrosse League this season. Jack Squires and Bruce Hall were from Hamilton and Paul Seymour, Johnny Jacobs and Alex Burns were from Cornwall.

Bays Name Crew

Race on Mainland

Coach Dan Moses' J.B.A.A. oarsmen will get their first taste of competitive sculling this season on Saturday, when they travel to Vancouver to oppose Vancouver Rowing Club and the University of Washington in an eight-oar senior race.

Coach Moses has a strong crew of huskies in shape for this grind and is confident he has a winning aggregation that will bring back the Fullerton Trophy with them. Several new faces will be seen in Victoria's eight-oared shell.

Dave Mowat, last year's stroke man in the junior fours, has been assigned the stroke seat again. Big Jack McDonald will fill No. 7 seat. He was stroke man of the J.B.A.A. four that went to Australia for the British Empire Games in 1938. No. 6 seat will be occupied by Pete Morgan, also of last year's junior four, while Jimmy Smith, popular Canadian rugby figure, will fill No. 5 seat. Both Morgan and Smith are former members of the Vancouver Rowing Club and are looking forward to engaging their former clubmates in competition.

A novice in the person of Alf Bland will be in the fourth seat. He showed so much promise in preliminary trials that he was tested for a senior berth and mastered the hurdle. Johnny Leahy, a member of last year's novice crew who is showing great possibilities this year, occupies No. 3 seat. Fred Heatley, a former Regina Boating Club member, transferred to Victoria by the Naval Reserve, will be in No. 2 seat. Bow position will be occupied by Freddy Crouch. Coxswain again will be 14-year-old Billy Waller, a member of the club who, although he doesn't handle an oar, helps considerably in getting the boat over the line.

ROMPS HOME WINNER IN KENTUCKY DERBY TRIAL RUN—Bimelech, already an even money favorite to win the Kentucky Derby running at Churchill Downs Saturday, shown coming in winner in the Derby trials. Gallahadian Ban second and Sirocco third.

Wests Nose Out City In Cup Soccer Final

Appoint Scalzo Feather Champ

WASHINGTON (CP)—The National Boxing Association has recognized Petey Scalzo of New York as featherweight champion of the world and named Spider Armstrong of Toronto as one of 10 fighters it would recognize as title opponents.

"The N.B.A.," said President Harvey L. Miller, "subscribes to the theory that titles are won in the ring, but Scalzo's case presented the peculiar picture of various leading featherweights declining to box him in a title match.

Last month the N.B.A. withdrew its recognition of Joey Archibald as the featherweight champion.

Miller said that after recognition was withdrawn from Archibald, Scalzo signed an agreement to box Harry Jeffra of Baltimore; Jimmy Perrin of New Orleans, or Simon Chavez of Venezuela. He added that Jeffra declined the Scalzo match; Perrin refused to box in Washington, insisting the fight take place in his home city of New Orleans; and Chavez demanded $7,500.

Scalzo, the N.B.A. declared, has signed an agreement to box immediately any featherweight named by N.B.A.

The N.B.A. said it would recognize the following as title opponents for Scalzo:

Armstrong, Perrin, Chavez, Jeffra, Chalky Wright of California; Frankie Covelli, Chicago; Jack Wilson, Pittsburgh; Nel Tarleton, England; Bobby Green, Philadelphia, and Sixto Escobar, Puerto Rico.

Big Apple Nines Open Play Monday

Lower Island Softball Association teams will blast the lid off the 1940 season on Monday when B and C division squads open their campaigns for divisional honors.

Twenty-five clubs have entered in the four men's and one women's divisions. One more entry is expected for Senior A to make it a four-team race. It is understood Frank Shandley is planning to form a club for the top section.

The largest entry is in C section, there being eight teams in this loop. There are four in B section, five in D section, three to date in A and five in the women's league.

Teams and the divisions they will play in follow:

A section—Victoria Longshoremen's Association, Cameron Lumber, C.M.S.C. Play Tuesdays and Thursdays.

B section—Bull Bros., Harknett Fuels, R.C.A.F., Navy. Play Mondays and Wednesdays.

C section—Y.M.D., Chinese Recreation Club, Spencers, Lemon Gonnason, Western Air Command, Cameron Lumber, Navy, Times. Play Mondays and Wednesdays.

D section—Esquimalt Athletic Association, Dusty's Aces, Dockyard, Centrals, 13th Field Ambulance. Play Tuesdays and Thursdays.

Women's League — Spencer's Cardinals, Saanich Young Liberals, Unitys, Adverts, Hunt's Garages. Play Fridays.

Sparks Showed Waves

LAXEY, Isle of Man — Bright flashes from overhead high tension cables during an electric storm here probably saved the life of mariners passing here in the steamship Evelyn, who were able to see breakers in the flashes.

Blackfish and porpoise oil have been found to be especially good in lubricating delicate mechanisms.

Baseball Standings

NATIONAL LEAGUE

	Won	Lost	Pct.
Brooklyn	9	1	.900
Cincinnati	7	3	.700
New York	4	4	.500
Chicago	7	7	.500
Pittsburgh	4	6	.400
St. Louis	4	6	.400
Philadelphia	3	5	.375
Boston	1	7	.125

AMERICAN LEAGUE

	Won	Lost	Pct.
Cleveland	8	4	.667
Boston	8	4	.667
Detroit	7	5	.583
Washington	6	6	.500
St. Louis	5	6	.455
New York	5	6	.455
Philadelphia	5	8	.385
Chicago	3	8	.273

COAST LEAGUE

	Won	Lost	Pct.
Oakland	19	13	.581
San Diego	18	14	.563
Los Angeles	15	14	.517
Seattle	15	14	.517
Sacramento	15	17	.469
Hollywood	15	17	.469
San Francisco	13	17	.433
Portland	12	17	.414

Racing Booms In N.Y. State

NEW YORK (AP)—Never in the long history of horse racing in New York state has the sport commanded such attention by the public—and the newspapers—as it has since Jamaica ushered in the mutuels betting system April 15.

Business at the track has been so amazingly successful it might be well to have a look at what the new order is doing for stately old Jamaica.

An unofficial estimate, based on the volume of business done to date, is that the Jamaica track's net profit will average close to $20,000 a day. Here's how that figure is reached:

Including yesterday's racing the total amount of money wagered was $8,461,111, a daily average of $564,074 for the 15 days. Attendance was 187,130 or 12,475 a day.

Using the daily average handle, the track's share of the money wagered, with 5 per cent plus breakage, would amount to approximately $31,000 a day.

The daily "nut" or total expenses of the track has been estimated at from $25,000 to $35,000 a day. Strike an average and call it $30,000 and the income from the mutuels would take care of the daily operating cost.

Which leaves all the gate receipts and concessions as profit. Gate receipts on week days average about $15,000, while on Saturday the amount doubles. That makes a daily average for the six days of about $17,500, plus income from the concessions—and the $20,000 figure for the track's net profit is arrived at easily.

The first 15 days of Jamaica showed an increase of attendance over last year of about 60 per cent, although the paid attendance for the first two weeks was some $7,000 under that for 1939. That is explained by a lowering of admission prices. The grandstand fee dropped from $2.50 to $1.50.

The raising yesterday of the minimum purse from $1,000 to $1,500, much to the joy of horsemen, was the surest indicator the track is enjoying huge financial success.

Racing Results

TAUFORAN—Results of horse racing here yesterday follow:

First race—Five furlongs:
Iron Judge (Merritt) ... $49.80 $20.20 $9.20
Rockaway Boy (McRoberts) ... 17.00 7.80
Valdina Mary (Dodson) ... 5.00
Time, 1.01. Also ran: Green Patrick, Xenofella, Sagalie Tyee, Dazzlement, Bye Sweep, Appeasement, Snow Fleet, Wild Oats, The Past.

Second race—Six furlongs:
Cenigh (Dodson) ... $5.00 $3.20 $2.60
Dolly K. (Adams) ... 6.80 4.00
Waralli (McRoberts) ... 5.80
Time, 1.13 4-5. Also ran: Rain Cheer, Sporting Green, Escalante, Quick Gold, Suddenly, Matelot, Silver Dinah, Ned S., Brown Blafney.

Third race—Six furlongs:
Red Cannibal (Frye) ... $7.60 $3.60 $3.00
Bill Whiting (Chojnacki) ... 3.20 2.60
Nopanoma (Warren) ... 5.20
Time, 1.13 3-5. Also ran: Sky Radium, Good Weather, Reveille Lady, Omnate, Chico Peene, Iron Heart.

Fourth race—Mile and one-sixteenth:
Cynic Queen (McRoberts) $7.00 $4.60 $3.20
Apprentice (Merritt) ... 9.80 5.20
Bosford (Dodson) ... 3.00
Time, 1.46 2-5. Also ran: Velocitor, Ron, Harvey G.O., Dust To Dust, Sweet Betty, Edgar Boy, Go Getter, Shasta Play, Bagen May.

Fifth race—Six furlonss:
Indiantown (Scott) ... $7.40 $4.00 $3.20
The Cleaver (Merritt) ... 20.20 11.80
Red Corn (McRoberts) ... 8.40
Time, 1.12 4-5. Also ran: Royal Feast, Baranca, Lt. Greenock, Patriotic, Shadytown, Deline Bank.

Sixth race—Six furlongs:
Last Gold (Chojnacki) ... $3.40 $2.40 $2.60
Holsworthy (Dennis) ... 3.40 2.80
Stalking (Scott) ... 3.20
Time, 1.11 3-5. Also ran: Tay Sweep, Wee Tony, Albert Jay, The Gob.

Seventh race—Mile and one-sixteenth:
Gallaclay (Schrier) ... $3.60 $2.60 $2.20
Chance Sweet (Adams) ... 2.80 2.20
Enoch Borland (Rodriguez) ... 2.20
Time, 1.45. Also ran: Clarcarole, Whichaway.

Eighth race—Mile and one-sixteenth:
Stony Brook (Fermin) ... $14.40 $6.60 $4.60
Margie Bell (Mansor) ... 8.00 5.60
Santouri (Scott) ... 3.60
Time, 1.46 4-5. Also ran: Red Chalk, Watch-Time, Sky Breeze, Radney Pan, Shasta Warble.

PATRICKS DICKER

MONTREAL (CP) — Tommy Gorman, general manager of the Canadien Arena Company, announced yesterday on his return from New York that business manager Frank Patrick of Montreal's national Hockey League Canadiens had opened negotiations with New York Rangers on a projected deal.

"Certain players were discussed, but nothing was decided, and we are not in a position to reveal the men involved," said Gorman, who disclosed the negotiations have been opened by Frank Patrick with his brother, Lester.

Roy Okell's Great Goal Decides Tilt

"Aw, shucks, fellows, it wasn't nothing, honest. I just got my foot in the way and the next thing I knew the ball was stretching the hemp."

That is probably the way diminutive Roy Okell would be telling his team-mates and club supporters today about the goal he got last night at Athletic Park that broke a 1 to 1 deadlock and gave Manager Tommy Restell's Victoria West soccer team a 2 to 1 victory over Charley Lewis' Victoria City boys and possession of the Jackson Cup.

But it really was a neat piece of work, that goal, coming five minutes from time. It looked very "English," in fact, and it is doubtful if the Wests' snappy right-winger could repeat on it. Here's the way it was: Ernie Lorandini, City's centre-half, fouled Okell outside the penalty area. Joe Travis came up to take the "gratis" kick, and Okell, facing the oncoming kick, looped the ball over his head, on over the heads of a dozen paralyzed players grouped in front of the goal-mouth and right on to finish high in the net. Goalie Norm Stewardson did not have a chance to save it. It was a complete surprise.

Incidentally, this Okell also scored the other goal for the Wests with the second half 20 minutes old. And Manager Lewis undoubtedly gave Mister Lorandini a strong talking-to after the game on the expensiveness of unorthodox tactics on the field of play. It was expensive, costing Lewis the game in this cup final.

BOOTHE SCORES

Vic Boothe saved the City from a shutout. He opened scoring in the first half after 35 minutes, taking Harry Holness' pass and eluding the defencemen, drawing out Goalie Tommy Restell and placing the leather between the sticks.

The game was poorly attended, about 150 fans present. Cup-tie games of earlier years were big drawing cards in this city, veterans point out.

This was the third successive year the Wests have captured the Jackson Cup, which was presented to lanky Chuck Restell, captain, after the game by Alex Robertson, city football commissioner last year. It was the greenshirts' third trophy this season.

On the evening's play the Wests should have won the game anyway. They had far more territorial play, especially in the last half, and they fired more dangerous shots, young Alex Dallimore and Okell doing most of the hot firing at Stewardson's goal. Stewardson made some fine saves. But City had a worrying defence in the way that broke up West forays time after time.

City, on the other hand, managed to get the ball to within shooting range lots of times, but were weak on the finishing off. Goalie Tommy Restell had some tough ones to handle, it is true, but not nearly as many as his contemporary in the other goal, "Scotty" Robinson, Booth and Harry Holness made most of the goal-getting efforts for the city men.

Holness and Travis got a little rattled at each other toward the close of the game, coming to hear blows at one time. But things were placed under control before they got too serious. Wests started short two men, but soon were at full strength.

Dave McMillan refereed.

Teams follow:

Victoria West — T. Restell, Gent, Murray, Restell, Cooper, Kitching, Travis, J. Okell, R. Okell, Munroe and Dallimore.

Victoria City — Stewardson, Eastwood, Leggett, Fieldhouse, Lorandini, Bradley, Robinson, Holness, Boothe, Bissell and Condon.

TROPHY SHOOT

Scatter-gun marksmen will gather at the Albert Head Road grounds of the Victoria Skeet and Gun Club Sunday afternoon to shoot-off the third round of the competitions for the C.I.L. skeet trophy and the H. A. Humber traps trophy. Shooting will start at 1.

E. D. Todd is leading in the skeet competition with two victories in as many starts and he and Dr. A. D. Bechtel are neck and neck in the skeet shoot. They have a victory apiece.

Visitors are welcome at the shooting grounds and if they wish to try their hand at the sport, guns and ammunition will be available.

NAZI WAR CHEST NOW $200,000,000

By LLOYD LEHRBAS

WASHINGTON (AP) — Germany's secret "war chest," fortified by acquisition of convertible assets in Denmark and Norway, now totals more than $200,000,000, on the basis of estimates by United States officials charting the economics of the European war.

The Federal Reserve Bank's figures credit the Third Reich with only $29,000,000 in gold, but that total has not varied since December, 1937, and officials do not doubt the existence of far greater unreported reserves.

The exact amount of gold and convertible assets Germany may have gained in Denmark and Norway is not yet known to American economists. At the time of Hitler's lightning thrust into Scandinavia, Norway reported $51,000,000 in gold reserves, and Denmark had $53,000,000.

NORSE GOLD EXPORTED

Financial authorities pointed out, however, that both nations repeatedly had sent large consignments of gold to London for safe keeping just prior to the German invasion. Norway also shipped $33,000,000 of the metal to the United States during January and February.

President Roosevelt's executive order, meanwhile, has "frozen" Danish and Norwegian assets in the United States, preventing their transfer to Copenhagen or Oslo, where they might fall into German hands. Preliminary estimates place Norwegian holdings here at $88,000,000 and Danish at $51,000,000.

A large part of Germany's gold resources is believed to have come from seizures made when German troops took over Austria and her $46,000,000 in gold reserves, and Czechoslovakia, which reported $67,000,000 in gold shortly before the end came.

The Poles managed to spirit their gold stores out of the country barely in time to cheat the conquerors.

FINAL JUDGMENT

The British Columbia Bridge & Dredging Co. Ltd. and the Ss. Gleeful were found equally at fault and equally liable in the former's action for damages arising out of a mishap in the North Arm of the Fraser River, in an Admiralty judgment handed down by Hon. Arther Martin, Chief Justice of British Columbia, this week.

The decision covered the last trial over which the retiring Chief Justice presided.

Action was brought as a result of injury done to the suction dredge Georgia, without motive power and engaged in deepening a channel, when booms of logs in tow of the tug Gleeful were swept by the current against the dredge.

The judgment stated each party should pay half the damages occasionel by joint negligence and half the costs with the registrar, with merchants assessing the amount of damages should the parties disagree on that point.

New Tax in Italy

ROME (AP) — The Italian cabinet has decreed a special excess profits tax on earnings attributable to war conditions. The tax, graduated from 10 to 60 per cent, will be applied when the total annual earning exceeds 12,000 lire (about $600).

The Canadian jay lays its eggs during weather 30 degrees below zero.

The Sinclair Triplets, warbling trio, who are appearing on the stage at the Capitol Theatre with Major Bowes' "Fifth Anniversary Unit."

Air Warfare Changes Warship Designs

WASHINGTON (AP) — Navy Secretary Charles Edison believes development of air power to its present effectiveness necessitates "basic" changes in the design of future United States warships and "minor" changes in the structure of existing vessels.

"I think the airplane has a temporary advantage over the warship which can be neutralized by design," he declared.

Edison, just returned from the U.S. fleet's annual war games in the Pacific, said that "not enough attention had been paid" to the protection of men and weapons above decks.

Changes in existing warships which he said he had in mind included elimination of all gear which might splinter when struck by air bombs or shells. Steps already have been taken to protect personnel, he noted, including putting guns on new destroyers in turrets.

Ottawa to File War Contracts

OTTAWA (CP)—The munitions and Supply Department is awarding contracts at the rate of 140 a day and all will be available up to date for study by members of Parliament, who will open their session two weeks from today. The contracts cover expenditures of $175,000,000 for the Canadian government and $70,000,000 for the British government.

Oak Bay Building Well Ahead of 1939

Oak Bay was $66,000 ahead in building construction for the first four months of 1940 over the same period last year, according to a report from the municipal building inspector. This year's building in the municipality is expected to break a record.

During the four months of this year a total of 79 permits were issued of a value of $205,000. This included 50 houses, valued at $191,600. During the same period last year 56 permits were issued, valued $138,977, including 27 houses of a value of $112,150.

Construction activity was also better for April of this year over the fourth month of 1939. This year 26 permits worth $61,105 were taken out, including 14 houses valued at $55,750, 1939 April figures being 19 permits worth $50,697, including 12 houses valued at $42,750.

LONDON (CP)—The Danish minister to Great Britain, Count Eduard Reventlow, will continue to enjoy diplomatic privileges but will function only in a semi-official capacity, Richard Butler, Foreign Under-Secretary, told the House of Commons.

Kayser's Sheer Mir-O-Kleer Hosiery! It's one thing to remember Mother—another to thrill her. That's why we suggest Kayser's filmiest "Mir-O-Kleers"*. They're so luxurious looking—so flattering, in "Natural Shades that are the Beauty Shades." Satisfy her taste for elegance with gossamer sheers—please her 'practical' side with long-wearing service weights. .75c up.

*Trade Mark Patented in Canada 1933 No. 336,234.

Kayser's Famous Gloves! Oh my, oh my, and HOW she'll love these! Give mother one pair, two pair, or even a wardrobe of beautifully designed Kayser gloves. (A.) Dainty, eyelet embroidered gloves for 'dress-up'. (B.) A simple classic she can wear with everything. (C.) 'Flower-petaled' to wear with her feminine, white frosted day frocks. Get them in black, navy, white, or all the glorious Spring colors. $1.00 per pair.

Kayser's Comfy, Form-Fitting Undies! Surprise her with a swishy-swish taffeta slip (A.-$1.95)—in rainbow hues—thrill her with soft, pure silk "Honeys"* (B.-$1.25 each) or novelty knit rayon "Saw-Sees"* (C.-59c)... both form-fitting and comfy. Since Mother's Day comes but once a year—thrill her with a luxury gift by Kayser. *Trade Mark.

KAYSER
MADE IN CANADA

Hudson's Bay Company.
INCORPORATED 2ND MAY 1670.

MOTHER'S DAY, May 12

Give Her Elegance Without Being Extravagant! Give Her

"KAYSER" HOSE

Sheer Hose to satisfy her "luxury" taste . . . or a sturdy weight if she's practical. New spring shades in all the desirable weights. Sizes 8½ to 10½.

ALL GIFT WRAPPED, PAIR

75c, 1.00, 1.15, 1.25, 1.35 and 1.65

Or She'll Adore a Pair of

"KAYSER" GLOVES

Glamorous Gloves that are practical, too! An extra pair for her summer ensemble . . . tailored and fancy types. They are perfect fitting because they are "Kayser."

75c and 1.00 Pair

—Hosiery and Gloves, Street Floor at THE BAY

Kayser fashions Might Have Been Especially Created for MOTHER'S DAY

They're so in keeping with mother's taste—no matter what her age—she'll love a gift by Kayser.

Kayser "Mir-O-Kleer"* Silk Hosiery

Check Mother's needs with the following:

4-thread chiffon and semi-service weight, pair	75c
3 and 4-thread chiffons and medium service, pair	$1.00
Crepe, 3 and 4-thread chiffon and ultra sheer 2-thread with "Fit-all-tops." Pair	$1.15
"Nimble Nee" chiffon. Pair	$1.15
Heavy service weight silk. Pair	$1.65

Kayser Gloves For Spring and Summer

Smart, attractive and shown in styles and weaves that are sure to please Mother. All popular shades and white. Pair 75c to $1.50

Kayser-styled Lingerie

Mother is never too old to be delighted by a gift of luxurious Lingerie—and the younger she is the more she wants.

Twinside Slips, rayon taffeta in tearose, white and black. Each	$1.50
4-gore Satin Slips in roseblush and white. Sizes 32 to 44. Each	$1.98
Kayswish Taffeta Slips with knife-pleated hem. Light and dark shades. Each	$1.98
"Marveltex" Vests, Bloomers and Panties of run-proof rayon in roseblush and white. A garment	59c

DAVID SPENCER LIMITED

Saanich Closes Two Schools

In keeping with its previously announced scheme for the consolidation of school districts in the municipality, Saanich School Board last night ordered the closing of Royal Oak and Prospect Lake Schools.

The action was taken despite the appearance of two delegations representing taxpayers and parents of the districts around the two schools who strongly protested the proposed change and urged the board to keep the schools open.

Under the consolidation plan the board will transport pupils of Grades 1 to 6 from the two schools to Saanichton, Keating and West Saanich Schools, while Grades 7 and 8 will attend Mount Newton High School and there study the industrial arts course.

Mrs. D. Corker, S. Robbins and S. Travers, from the Royal Oak area, asked the school be kept open for Grades 1 and 2 or 3 and 4. H. Robinson, Prospect Lake, claimed the consolidation to be a step in the wrong direction because there would be no school from Cloverdale to West Saanich. Councillor John Oliver, Ward Five, as a taxpayer, concurred with Mr. Robinson.

Trustee Nathaniel Gray, chairman, said the board, in authorizing the change, was concerned solely with providing better education for the children.

Trustee E. C. Warren said he thought the consolidation a move in the wrong direction but he had been guided by the judgment of representatives from the outer wards, in whose districts the changes were effective.

Trustee M. W. Dawson, said Royal Oak School needed considerable expenditure for repairs, its sanitary facilities being its only advantage over the other schools.

Military Funeral

TORONTO (CP)—Full military honors were paid yesterday at the funeral of the late Private James Lloyd of the Seaforth Highlanders.

A veteran of the British navy, Lloyd joined the Vancouver regiment soon after the outbreak of war and came east for training with reinforcements. He died in a military hospital after suffering a heart attack on parade.

The widow and eight children live at Stiliwater, B.C.

Let Ovaltine Help Him to Grow Big and Strong

● Ovaltine provides the essential elements growing children need—in the ONE delicious, easily digestible, QUALITY food-drink.

It contains malt, milk and eggs properly balanced and blended, thus providing the natural proteins, carbohydrates and vitamins necessary to sound growth.

Taken hot at bedtime, Ovaltine induces sound, healthy sleep; at or between meals it is a beverage, a tonic and a food. Get a tin of Ovaltine today!

Give your children

Ovaltine – and note the Difference

City Doubles Property Sales

Property sold by the city during April was exactly double the total of the same month last year, while the amount for which purchasers were found since the beginning of the year was just short of double that for the same period in 1939.

Figures showing the increased volume of sales were released by the lands department today.

During last month 32 parcels were sold for $13,762 against 16 for $11,040 in April last year.

The monthly figures swelled the cumulative totals to 123 properties netting $34,762 for the year to date against 69 netting $38,040 for the first third of 1939.

Cash receipts to date amounted to $63,222, including April's $15,921.50. At April 30, 1939, the receipts amounted to $64,452, including $16,138 in April.

Young People in Three-act Comedy

Under the direction of F. M. Shandley, the Young People's Society of the Reformed Episcopal Church of Our Lord presented a three-act comedy, "Safety First," under the auspices of the Native Sons of Canada, Victoria Assembly No. 1, at the Cridge Memorial Hall Wednesday evening.

A large attendance of members of the Native Sons and outsiders were present. The proceeds from the play will be added to the charity fund of the local assembly.

Following the performance, those who took part were presented individually and received rounds of applause. Mrs. Shandley assisted the players.

The players were: Margaret Chinn, Connie Lindner, Jack Davey, Irma Dakers, Rodd Dunn, Frank Dunn, Reg. Attwell, Leslie Wheeldon, Phyllis Mugford and Gladys Goodman.

Mr. Motorist!

GOVERNMENT MONOPOLY DOES NOT LOWER PRICES - - IT RAISES THEM TO MEET DEFICITS.

Since 1922 the Oil Industry Has Reduced the Wholesale Price of Gasoline From 29 Cents to Only 15 Cents.

Since 1922 the Provincial Government Has Raised the Tax on Gasoline From Nothing to 7 Cents.

Which Do You Prefer, Competition and Prices Based On the World Market . . . Or Government Monopoly With Prices Decided By the Government's Need for Money?

PETROLEUM INDUSTRIES OF B. C.

Radio Programs

(These programs are compiled from data received from the various broadcasting corporations. The Victoria Daily Times cannot be responsible for last-minute changes which are frequently made without adequate notification.)

Tonight

5

Good News of 1940—KOMO, KPO.
Florence Wyman—KGO.
Major Bowes' Amateurs—KIRO, KNX, KVI
Shadow of the Swastika—CBR.
Melodiers—KOL.
Ranger's Cabin—CJOR.

5.30

Army Band Concert—KOMO, KGO.
Safety First—KPO.
Adventures—KOL.
Orphan Annie—KOL at 5.45.

6

Bing Crosby—KOMO, KPO.
Measner's Orchestra—KGO.
Miller's Orchestra—KIRO, KNX, KVI.
Radio School—CBR.
Good Will Hour—CJOR.
News—KJR, KGO at 6.15.
Harry Wooding—KIRO, KNX, KVI at 6.15.
Foreign News—KOL at 6.15.

6.30

Easy Aces—KJR, KGO.
B.P.C.A. Program—CBR.
News—KOL.
Mr. Keen—KJR, KGO at 6.45.
Victoria Garden Festival—CBR at 6.45.
Sports Huddle—KIRO, KNX, KVI at 6.45.
Vagabond's Trail—KOL at 6.45.

7

Fred Waring—KOMO, KPO.
Good Old Days—KGO.
Amos 'n' Andy—KIRO, KNX, KVI.
News—CBR, CJOR.
Paging the Past—KOL.
Women Voters—KPO at 7.15.
Lanny Ross—KIRO, KNX, KVI at 7.15.
Two-piano Team—CBR at 7.15.
Light Up—CJOR at 7.15.

7.30

Frank Gannett Talk—KPO.
Musical Americana—KJR, KGO.
Ask-it Basket—KIRO, KNX, KVI.
Stag Party—CBR.
Command Performance—KOL.
Sports—CJOR.
Ronnie Matthews—CJOR at 7.45.

8

Citizenship Quiz—KPO.
News—KGO, CJOR.
Strange As It Seems—KIRO, KNX, KVI.
Modern Strings—CBR.
Denny's Orchestra—KOL.
San Francisco vs. Oakland Baseball—KGO at 8.15.
News—KNX, KVI at 8.25.

8.30

Symphony Hour—KOMO, KPO.
Answer Auction—KIRO, KNX, KVI.
Oriana Singers—CBR.
Twilight Trails—KOL at 8.45.
Better Business—CJOR at 8.45.

9

Seattle vs. Portland Baseball—KJR.
News—KIRO, KNX, KVI, KOL.
Arison's Orchestra—CBR.
Pat Gidney—CJOR.
Flo Rito's Orchestra—KIRO, KVI at 9.15.
Don't You Believe It—KOL at 9.15.
Forever England—CJOR at 9.15.

9.30

I Love a Mystery—KOMO, KPO.
Duffy's Orchestra—KIRO, KNX.
Wild Life Conservation Grove—CBR.
Fulton Lewis—KOL.
Wrestling—CJOR.
News—KIRO, KNX, KVI at 9.45.
News—KIRO, KNX, KVI at 9.55.
Songs of the Years—CBR at 9.45.

10

News—KOMO, KPO, KVI.
Grier's Orchestra—KOL.
Orchestra—KOMO at 10.15.
Gluskin's Orchestra—KNX at 10.15.
News—CBR at 10.15.

10.30

Reichman's Orchestra—KOMO.
Fields' Orchestra—KPO, CBR.
Nottingham's Orchestra—KGO.
Pastor's Orchestra—KNX.
Osborne's Orchestra—KVI.
Murphy's Orchestra—KOL.
News—CJOR.
Melody—CJOR at 10.45.

11

Malneck's Orchestra—KPO, CBR.
News—KGO, KNX.
Noble's Orchestra—KIRO, KVI.
Fitzpatrick's Orchestra—KOL.
Paul Carson—KJR at 11.20.

11.30

McDonald's Orchestra—KOMO, KPO.
Strands' Orchestra—KIRO, KVI.
Reverie—CBR.
Playboys—KOL.

Tomorrow

7.30

News—KJR, KIRO, KNX, KVI.
Minutes—CBR.
Sam Hayes—KOMO, KPO at 7.45.
Devotions—CBR at 7.45.

8

Financial Service—KOMO, KGO.
Gladys Cronkhite—KPO.
Kate Smith Speaks—KIRO, KVI.
News—CBR, CJOR.
Breakfast Club—KOL.
Denning Sisters—KOMO, at 8.15.
Vass Family—KJR, KGO at 8.15.
Girl Marries—KIRO, KNX, KVI at 8.15.
Balladeer—CBR at 8.15.
Sue Ward—CJOR at 8.15.

8.30

Farm and Home—KJR, KGO.
Helen Trent—KIRO, KNX, KVI
Helen Wyant—CBR.
Revellers—CJOR.
Gal, Sunday—KIRO, KNX, KVI at 8.45.
Toronto Trio—CBR at 8.45.
Carters of Elm Street—KOL at 8.45.

9

Goldbergs—KIRO, KNX, KVI.
Happy Gang—CBR.
News—KOL.
Shut-ins—CJOR.
Orchestra—KOMO at 9.15.
Between the Bookends—KGO at 9.15.
Beautiful Life—KIRO, KNX, KVI, at 9.15.

9.30

Federation of Women's Clubs—KOMO, KPO.
Paul Martin's Music—KGO.
Right to Happiness—KIRO, KNX, KVI.
Rhythms and Ramblings—CBR.
Ma Perkins—KOL.
Melodiers—CJOR.
Dr. Kate—KOMO, KPO at 9.45.

KISS YOUR TIRED FEELING GOODBYE!

Pepless Many Suffer Low Blood Count—And Don't Know It.

The baffling thing about low blood count is that you can weigh about as much as you ever did — even look healthy and strong, yet — you can feel as if you had lead in your legs, dopey, tired and pepless.

Low blood count means you haven't got enough red blood corpuscles. It is their vital job to carry life-giving oxygen from your lungs throughout your body. And just as it takes oxygen to explode gasoline in your car and make the power to turn the wheels, so you must have plenty of oxygen to explode the energy in your body and give you going power.

Get Dr. Williams Pink Pills today. They are world-famous for the help they give in increasing the number and strength of red corpuscles. Then with your blood count up, you'll feel like bounding up the stairs as if you were floating on air. Ask your druggist for Dr. Williams Pink Pills today.

Headliners Tonight

5.00—Good News—KOMO, KPO.
5.00—Major Bowes—KIRO, KVI, KNX.
5.30—Band Concert — KOMO, KGO.
6.00—Bing Crosby—KOMO, KPO
6.45—Victoria's Gardens—CBR.
7.00—Fred Waring — KOMO, KPO.
7.30—Musical Americana—KJR, KGO.
8.00—Strange As It Seems—KVI, KIRO, KNX.
8.30—Symphony—KOMO, KPO.
8.15—San Francisco vs. Oakland —KGO.
9.00—Seattle vs. Portland—KJR

News

6.15—KJR, KGO; 6.30—KOL; 7.00—CBR, CJOR; 8.00—KGO, CJOR; 8.25—KNX, KVI; 9.00—KIRO, KNX, KVI, KOL; 9.30—KOL; 9.45—KIRO, KNX, KVI; 9.55—KIRO, KNX, KVI; 10.15—CBR; 10.30—CJOR; 11.00—KGO, KNX.

Network Stations

KOMO (920), KPO (680), KFI (640)—National Red.
KJR (970), KGO (790)—National Blue.
KIRO (710), KNX (1050), KVI (560)—Columbia.
KOL (1270)—Mutual.
CBR (1100)—Canadian.
CJOR (600)—Independent.

Short, Short Story—KNX at 9.45.
Kitty Keene—CJOR at 9.45.

10

Light of World—KOMO, KPO.
Matinee—KGO.
Big Sister—KIRO, KNX, KVI.
Gospel Singer—CJOR.
Grimm's Daughter—KOMO, KPO at 10.15.
Jenny's Stories—KIRO, KNX, KVI at 10.15.
Smilin' Jack—CJOR at 10.15.

10.30

Valiant Lady—KOMO, KPO.
News—KGO.
Fletcher Wiley—KIRO, KNX, KVI.
Edna Fisher—CBR.
Stars of Week—CJOR.
Betty Crocker—KOMO, KPO at 10.45.
On the Air—KGO at 10.35.
Dant's Orchestra—KGO at 10.45.
My Son and I—KIRO, KNX, KVI at 10.45
Bachelor's Children—KOL at 10.45.
News—CJOR at 10.45.

11

Mary Marlin—KOMO, KPO.
Orphans of Divorce—KJR, KGO.
Society Girl—KIRO, KNX, KVI.
Big Sister—CBR, CJOR.
Our Friendly Neighbors—KOL.
Ma Perkins—KOMO, KPO at 11.15.
Amanda of Honeymoon Hill—KJR, KGO at 11.15.
Happened in Hollywood—KIRO, KNX, KVI at 11.15.
Dr. Susan—CBR, CJOR at 11.15.
Manhatters—KOL at 11.15.

11.30

Pepper Young—KOMO, KPO.
John's Other Wife—KJR, KGO.
Life Begins—KIRO, KNX, KVI.
Composer's Corner—CBR.
Singin' Sam—CJOR.
Vic and Sade—KOMO, KPO at 11.45.
Just Plain Bill—KJR, KGO at 11.45.
Dealer in Dreams—KIRO, KNX, KVI, 11.45
Peter McGregor—CJOR at 11.45.

12

Road of Life—KPO.
News—KJR, KOL.
U.S. Dept. of Agriculture—KGO.
Kitty Kelly—KIRO, KNX, KVI.
Club Matinee—CBR.
Stella Dallas—KOMO, KPO at 12.15.
Myrt and Marge—KIRO, KNX, KVI, 12.15.
Ballads—CJOR at 12.15.

12.30

Blue Plate Special—KOMO, KPO.
Kate Hopkins—KPO.
Hilltop House—KIRO, KNX, KVI.
News—CJOR.
Commonwealth Club—KJR, KGO at 12.45.
Stepmother—KIRO, KNX, KVI at 12.45
Song Shop—CBR at 12.45.

1

Girl Alone—KOMO, KPO.
Kathleen Norris—KIRO, KNX, KVI.
News—CBR.
School of the Air—KOL.
Man I married—CJOR.
Kitty Keen—KOMO, KPO at 1.15.
My Children—KIRO, KNX, KVI at 1.15
Red River Refugees—CBR at 1.15.

1.30

Midstream—KOMO, KPO.
Stock Quotations—CBR.
Johnson Family—KOL.
Sue's Notebook—CJOR.
Midstream—KOMO, KPO at 1.45.
Scattergood Baines—KIRO, KNX, KVI, 1.45
BBC News—CBR at 1.45.
Let's Play Bridge—KOL at 1.45.

2

True Life Dramas—KOMO, KPO.
Earl Wild—KJR.
Young Dr. Malone—KIRO, KNX, KVI.
Mine to Cherish—KOMO, KPO at 2.15.
Marsico's Orchestra—KJR, KGO at 2.15.
Hedda Hopper—KIRO, KVI at 2.15.
Orchestra—CBR at 2.15.

2.30

Against the Storm—KOMO, KPO.
Lyon and Marlowe—KJR.
Joyce Jordan—KIRO, KNX, KVI
Three Cheers—CBR.
Duffy's Orchestra—KOL.
Guiding Light—KOMO, KPO at 2.45.
Frank and Archie—KJR, KGO at 2.45.
News—KIRO, KVI at 2.45.
Organ Recital—CBR at 2.45.
Streamline Swing—KOL at 2.45.

3

Marais' Orchestra—KGO.
London Calling—CBR.
Fulton Lewis—KOL.
European Situation—KOMO, KPO at 3.15.
Novelty Program—CBR at 3.15.

3.30

Yesterday's Children—KJR.
Gluskin's Orchestra—KIRO, KVI.
Haven of Rest—KOL.
Recital Series—CBR.
Let's Listen—KPO at 3.45.
Poland's Constitution Day—CBR at 3.45

4

News—KJR, KGO, KVI.
History of the Theatre—CBR.
Fifth Row Centre—KOL.
Music by Woodbury—KOMO at 4.15.
Affairs of Anthony—KJR, KGO at 4.15
News—CJOR at 4.15.

4.30

Yesterday's Children—KOMO, KPO.
Ireene Wicker—KJR, KGO.
Bud Barton—KJR, KGO at 4.45.

CFCT, VICTORIA—1,450 Kilocycles

TONIGHT

5.00–Monitor	7.00–Classics
5.10–Frolic	7.15–Jungle Jim
5.30–Birthdays	7.30–Ballroom
6.30–News	8.00–Treasure Chest
6.45–Pentecostal	8.15–Mr. Arthur

TOMORROW

7.00–Yawn Patrol	11.00–Tunes
8.00–News	11.30–Musicprize
8.15–Time Signals	12.00–Concert
8.30–Chronometer	12.30–News
9.00–Out and Uplook	12.35–Book Man
9.15–Classics	1.00–Frolics
9.30–Finances	2.00–Concert
9.45–Prayers	3.00–Oddities
10.00–Monitor	3.30–Rhythm Rulers
10.10–Melody Lane	4.00–Friendly Hour
10.30–Featurettes	

Hudson's Bay Company
INCORPORATED 2ND MAY 1670

QUALITY FOODS
From Our Cash and Carry Section

Specials for Friday and Saturday. Take Advantage of These Special Prices in Fresh Quality Foods—Check Your Pantry List Today.
CARRY AND SAVE!

CUT GREEN BEANS, Brentwood, 17-oz. tins 3 for 26c
PEAS, Orchard City, size 5s, 17-oz. tins at 3 for 26c
GOLDEN BANTAM CORN, Aylmer, 17-oz. tins 3 for 25c
TOMATO JUICE, Libby's, 10½-oz. tins 4 for 19c

PROVISIONS
SIDE BACON, Swift's Diamond A, sliced, ½-lb. pkt 12c — 2 pkts. 23c
BUTTER, Hudsonia, first-grade only. Per lb 34c — 3 lbs. 1.00
LARD, Swift's Silver-leaf, 1-lb. cartons 2 for 19c
SHORTENING, Jewel, 1-lb. carton 9c

CHATEAU CHEESE ½-lb. packet 16c 1-lb. packet 29c
It Spreads or Slices

ORANGE MARMALADE, Empress, 32-oz. jar 24c
SHRIMPS, Birk's Wet, 1s, per tin 15c
PEANUT BUTTER, Squirrel, 2s, per tin 24c
TUNA FISH, Crawford's, ½s, whole light meat 2 tins 27c
GRAPEFRUIT JUICE, Topic Gold, 13-oz. tins at 3 for 20c
ASSORTED SANDWICH PASTES, Hedlund's at 3 tins 19c
PEARS, Hatzic Winter Dessert, large 2½s, tin 18c — 2 for 35c
PEACHES, Lynn Valley, 2s, squat tin 13c
LOGANBERRIES, Royal City, 17-oz. tins at 2 for 25c
PINEAPPLE, Blue Mountain sliced, cubed and crushed 2 tins 21c
GRAPEFRUIT JUICE, Orchard Garden Texas, 50-oz. tin 19c
JELLY POWDERS, Nabob assorted, pkts 2 for 9c
HONEY, Riedell's Canadian Pure, 2-lb. tin 27c
TOMATO CATCHUP, Libby's, 12-oz. bottles at 2 for 25c

FLOUR Five Roses, Royal Household, Robin Hood, Maple Leaf or Purity
24-lb. sack 79c | 49-lb. sack 1.49 | 98-lb. sack 2.89

SOUP, Aylmer tomato or vegetable, tins 3 for 22c
SPAGHETTI, Catelli's, 15-oz. tins 3 for 25c
PORK AND BEANS, Aylmer, 15-oz. tins 3 for 20c
SALMON, Horseshoe, ½s, tin 19c

SUNLIGHT SOAP 4 bars 19c | LIFEBUOY SOAP 2 cakes 13c | FELS NAPTHA SOAP Per bar 6c

QUALITY MEATS
FROM OUR SERVICE SECTION

Shop by Telephone—Just Dial E 7111, and Your Order Will Be Given Every Attention, and Delivered to Your Home at No Added Cost.

SHOULDERS OF NEW ZEALAND YEARLING LAMB, per lb 15c
NEW ZEALAND YEARLING LAMB CHOPS, per lb 20c
SMOKED PICNICS, per lb 19c
STEAK AND KIDNEY PIES, 2 for 19c
HBC SLICED VIRGINIA HAM, lb 65c
CRISCO—For Better Cakes 1s, tin 23c 3s, tin 62c
MILD-FLAVORED CHEESE, per lb 25c
FRESH RED SPRING SALMON, lb 25c
FRESH LOCAL HALIBUT, per lb 22c

SPECIAL 2-DAY OFFER
Friday and Saturday
BURNS' SHAMROCK SLICED SIDE BACON, per ½-lb. packet 18c
2 for 35c
We invite you to try this delicious Bacon, while the special offer is being made.

Benedictions Open Monastery in B.C.

A gift of 20 acres of land bordering the shores of Deer Lake, 2700 Gilpin Road, on the Grandview Highway, outside of Vancouver, has been made to the Benedictine monks teaching at the Seminary of Christ the King, Ladner, B.C. The location will become the site of the new Benedictine Priory, the third Benedictine community in all Canada, and will be known as Westminster Priory.

In June the diocesan seminary of Christ the King, established by Archbishop Duke, will be moved to the property adjoining that of the priory.

Five Benedictine monks of St. Benedict's Abbey, Mt. Angel, Oregon, arrived in Vancouver on September 13 of last year to teach at the seminary.

EDUCATION OF STUDENTS

There are two other Benedictine monasteries in Canada, one at Muenster, Saskatchewan, to which is attached a seminary; the other, the Priory of St. Benoit du Lac, is situated at Bolton Centre, Quebec.

The exclusive active work assigned to the Benedictines at Vancouver is the education of the diocesan and provincial students for the secular priesthood.

The monks have now become a permanent establishment, being already legally incorporated in the province of British Columbia.

The first of the monks' five vows of religion is one of stability, to be attached forever at the home of their establishment.

KIPLING SOCIETY

English history, as interpreted by Kipling in verse, was briefly reviewed by K. C. Symons at the meeting of the Kipling Society, held on Tuesday. Beginning with the poem, "The River's Song," which tells the history of the River Thames, the speaker took his hearers through the varying phases of the growth and development of the English people, reading poems which showed how briefly and aptly Kipling illustrated the trend of thought and underlying causes of events.

Mrs. Phillip Oliver gave a short interpretation of the author's story, "The Gardener," from "Debits and Credits," one of his later volumes of stories.

The knitting circle reported sending a dozen pair of seamen's stockings as a contribution from the branch to the men of H.M.S. Kipling.

The president reported that, due to the activities of Mr. and Mrs. G. A. Thomson, members of the Victoria branch who are at present spending a few months in Toronto, a branch of the Kipling Society has been organized in that city.

Reference was made by the president to the death of T. A. Butters, who was a member of the local branch.

Annual meeting of the society will be held on Tuesday, May 28.

From Trade to Church

LEICESTER, Eng.—When William Boughton was a boy in Penzance he wanted to be a clergyman. His father had different ideas, and William went into business. But now, grey-haired, he is to be ordained at last.

New Shoe Store Is Modern In Design

The handsome new store, W. H. Golby Shoes, at 743 Fort Street, is attracting much attention among Victorians who appreciate smart shoes chosen particularly for comfort as well as for style.

The firm was formerly known as the Foot Health Shop, and has operated under the name, W. H. Golby Shoes, since 1939, when the original partnership was dissolved and Mr. Golby took over the management of the Victoria shop.

The new shop is in harmony with the modern trend to specialty stores. It is small, but compactly arranged and the interior decoration scheme conduces to that atmosphere of friendliness and personal service always associated with the "salon" type of store.

"We have always catered to the corrective end of the shoe trade," said Mr. Golby yesterday,

W. H. GOLBY

"but, latterly, with shoes becoming such an important part of style, the swing has been to smarter shoes, correctly fitted. The day of the clumsy-appearing corrective shoe is definitely gone. The shoe of today is so cleverly designed as to combine surprising strength and support with extremely light weight and smart appearance.

"The correct fitting of shoes requires a complete grasp of a very difficult technique to acquire. We maintain that, in a small store with essentially personalized service, many of the disappointments concerned with footwear discomfort can be successfully overcome."

Mr. Golby is a graduate shoe fitter and has had much experience in the fitting and adjusting of corrective and orthopedic types of shoe. The store supplies footwear especially made to individual measurements and arch supports, likewise. The special training Mr. Golby and his staff have had constitutes an assurance of satisfaction to the customer, and in the policy of the store reasonable prices will be emphasized.

LONDON — Aldridge's auction mart, which has sold animals and motor cars in St. Martin's Lane for 187 years, is to move to Hampstead shortly. The firm has sold greyhounds, elephants, lions, tigers and even waxworks.

THE DISPLAY WINDOWS AND ALL WOODWORK
in
W. H. GOLBY'S NEW STORE
743 FORT STREET
Was Done by
W. J. DRYSDALE
3107 Quadra Street Contractor

IT PAYS TO BUY GOOD SHOES
It Pays Better Still to Have Them Rebuilt . . . When Needed . . . at A. L. Stevenson
BY OUR
INVISIBLE RESOLING METHOD
The Last Word in Neatness, Assuring a Waterproof Joint
Ladies, inquire about our successful treatment of callous on soles of the feet.
Mr. Stevenson has perfected a method of adjusting your shoes to eliminate the discomfort of this condition.
A. L. STEVENSON
620 FORT ST.

They'll Do It Every Time

That Guiltiest Feeling

By Miss Clare Briggs

Royal Oak Flower Show Is Success

A successful flower and bulb show was held under the auspices of the Royal Oak Women's Institute, Wednesday afternoon in the Community Hall. Miss K. Oldfield welcomed the many visitors and Mrs. Alan Chambers on declaring the show open, congratulated the members on the splendid exhibit. Little Rene Heal presented Mrs. Chambers with a corsage bouquet of pink roses and lily of the valley.

Later in the afternoon all present were delighted with the visit from Mrs. E. W. Hamber, who was accompanied by Mrs. Mae Rice.

Flower exhibits were judged Mr. J. Bosher, Mr. E. Doe judged the model airplanes, school exhibits by Mr. John Gough and Mrs. N. E. Murphy. Prizes were presented by Rev. Canon S. J. Wickens and Miss K. Oldfield, the latter receiving a pretty corsage bouquet from Rene Heal.

Conveners were: Teas, Mesdames C. A. Booth, E. Travers, S. Travers; homecooking Mrs. J. Jones and Mrs. J. W. Harrison; miscellaneous, Mrs. F. Reeves and Miss Helen Coton; touch and take, Mrs. F. Cariss; ice cream, Mrs. C. Gaskell; contest, Mrs. B. Hoole; tea tickets, Mrs. A. Rankin; fortunes, Mrs. McDermott and Mrs. D. Chungranes; floral exhibits, Mrs. P. M. Monckton and Mrs. E. R. Heal; school exhibits, Mesdames D. Hoyt, E. Marson, F. Hayward and Miss E. Phillips. The decorative flower and still life arrangement was won by Miss Sylvia Monckton, Miss D. Arnott and G. H. Pethick. The decorated table judged by popular vote, won by Mrs. A. J. Wood and Mrs. B. M. Willoughby. Mrs. Alan Pendray won the rug contest and Mrs. H. W. Bassett won the cake basket.

Prize winners were: Mrs. T. Arnott, Mrs. Lacey, Mrs. F. Reeves, Miss D. Arnott, Mrs. W. Heal, Mrs. E. Tickner, Mrs. K. Mead - Robins, Mrs. A. Rankin, Mrs. L. H. MacQueen, Miss Sylvia Monckton, Donald Smith, Mrs. P. M. Moncton, Mrs. B. M. Willoughby, Miss E. Oades, Mrs. A. P. Hobbs, Mrs. Lang, Mrs. C. Lee, Mrs. L. R. Towler, Mrs. A. J. Wood, Mrs. C. A. Booth, Kathleen Willoughby, Gwen Garner, Rene Trembly, Susie Clew, Muriel Smith, Michael Van Horne, Donald Haywood, Margaret McDonald, Barbara Heal, John Edens, Lawrence Booth, Betty Reed, Barbara Foster Kenneth Swithin, Jim Biddle, Kenneth Marson, Fred Reed, Bobbie Wilkinson, Jim Harford, Arnold Goyette, Eleanore Miles, Beth Smith, Peggy Browning and Pat Biscoe.

JUST ANOTHER TEAM

(Continued from Page 11)

Philadelphia Athletics stopped Cleveland Indians 5 to 1 on the seven-hit hurling of Nelson Potter, with Wally Moses and Bob Johnson lending helping home-run hands.

This setback enabled Boston Red Sox to move back into a tie for first place with a 12 to 4 conquest of Chicago White Sox. Boston benefitted from a 13-hit offensive led by Jimmy Foxx with his fifth home run and the notable relief pitching of rookie Herb Hash, who allowed one hit in five innings.

Washington Senators gave away a 10 to 7 game to Detroit Tigers, who made four errors in trying not to accept the generous gesture. But Washington's four pitchers prevailed, giving 15 walks and 10 hits.

COAST LEAGUE

Seattle Rainiers moved back into a tie with Los Angeles Angels for third place in the Pacific Coast League by defeating Portland Beavers 5 to 3 in their series opener in Portland last night.

Bill Walker, pitching his first game in several days, got credit for the victory but was lifted for a pinch hitter in the eighth. Paul Gregory kept the Beavers at bay the rest of the route.

Milo Candini's six-hit pitching gave Oakland Acorns a 4 to 2 victory over the San Francisco Seals in their intercity series in San Francisco.

Sacramento Solons bombarded three San Diego pitchers for 18 hits in Sacramento to chalk up a 9 to 2 victory.

Thompson's home run over the right field fence in the sixth inning with Babe Herman aboard broke up a pitching duel between Freddie Gay, Hollywood southpaw, and Jack Fallon of Los Angeles and gave the Stars a 3 to 2 victory in Hollywood.

NATIONAL LEAGUE

	R.	H.	E.
Brooklyn	2	6	0
Cincinnati	9	8	0

Batteries: Casey, Mungo, Tamulis and Franks, Phelps; Walters and Lombardi.

AMERICAN LEAGUE

	R.	H.	E.
Detroit	10	10	4
Washington	7	8	0

Batteries: Newsom, Nelson and Tebbetts; Hollingsworth, Carrasquel, Masterson, Krakauskas and Ferrell.

	R.	H.	E.
St. Louis	3	5	0
New York	5	9	0

Batteries: Auker, Whitehead, Harris and Susce; Pearson and Dickey.

	R.	H.	E.
Chicago	4	8	0
Boston	12	13	0

Batteries: Eaves, Appleton, Weiland and Tresh, Turner; Grove, Hash and Desautels.

	R.	H.	E.
Cleveland	1	7	2
Philadelphia	5	11	0

Batteries: Allen, Zuber, Dobson and Hemsley; Potter and Hayes.

COAST LEAGUE

	R.	H.	E.
Los Angeles	2	7	2
Hollywood	3	8	2

Batteries: Fallon, Flores and Holm; Gay and Monzo.

	R.	H.	E.
San Diego	2	6	2
Secramento	3	18	2

Batteries: Olson, Morris, Dumler and Detore; Munger and Ogrodowski.

	R.	H.	E.
Seattle	5	7	2
Portland	3	6	2

Batteries: Walker, Gregory and Campbell; Orell and Reider, Adams.

	R.	H.	E.
Oakland	4	8	2
San Francisco	2	6	1

Batteries: Candini and Conroy; Epperly, Dasso and Sprinz, Leonard, Botelho.

WESTERN INTERNATIONAL

	R.	H.	E.
Spokane	3	5	3
Tacoma	2	4	2

Batteries: Budnick and McNamee; Porter and O'Brien.

	R.	H.	E.
Wenatchee	6	7	0
Vancouver	2	7	2

Batteries: Christopher and O'Banion; Kralovich, Stevens, Osborn and Crandall.

NO WHEAT OUT OF CHURCHILL

OTTAWA (CP) — Well-informed persons here do not expect any wheat will be moved overseas through the port of Churchill, Man., this summer. They fear the war will deal a heavy blow on the Hudson Bay port where 2,495,000 bushels of grain are stored.

The British merchant marine hardly would be permitted to operate outside a convoy, one official said, and it would not be feasible to provide a convoy into Hudson Strait. The Hudson Bay route usually opens in August and runs into October.

The port in its peak year shipped 15 cargoes of grain overseas but last year this had dropped to six when war stopped its activities early in September. In its good years, considerable incoming freight also was destined to the prairies.

The only large ship expected to reach Churchill this summer will be the Nascopie, a federal government boat, which goes annually into the far north carrying supplies to outlying posts of the Dominion to maintain life there during the long Arctic winter.

Pooled Livestock

STAINTON-LE-VALE, England —Two miles from the deserted country known as World's End, in Lincolnshire, this tiny village subsisted for a few days during recent storms on the pooled livestock of the community.

SHOE FITTING
. . . and all it implies
forms the basis of our business. All our efforts are directed toward the purchase of better-fitting shoes, our knowledge and skill is applied to giving YOU the correct fit.
As shoes become more and more an accessory to style it becomes increasingly difficult to maintain our standards of fitting and still give our customers current styling.
Yet our shoes today are as smart as tomorrow, with . . . an important point, the fact that it is FITTED to your foot, and assurance that it will keep its smartness longer.
We feature shoes made for us by
MURRAY—BLACHFORD SLATER
Because . . .
- They are 100% Canadian.
- They fit better and outwear even higher-priced shoes.
- These manufacturers are interested in raising the standard of shoe fitting and making it the exact science that it should be.

W. H. GOLBY SHOES
Quality Shoes Fitted by Experts
E 3851 743 FORT STREET

Best Wishes for the Continued Success of
W. H. GOLBY
In His NEW STORE From
THE MURRAY SHOE COMPANY LTD.

For MEN . . .
Keep Good Feet Healthy and Strong

For WOMEN . . .
Straighten Weak Feet
Makers of
HEALTH SPOT SHOES
Many prominent foot specialists state that over 70% of the men and women of Canada have some degree of foot weakness that will increase with age.
There is no other shoe like the Health Spot. It's patented construction is exclusive with Murray. It's corrective features have given added comfort to thousands of foot sufferers.
THE MURRAY SHOE CO. LTD.
LONDON, ONT.

THE STORE OF
W. H. GOLBY
. . . has the name of selling only the best in shoes . . . That is why they feature
Shoes by Slater
Slater and J. and T. Bell SHOES
. . . Names that speak for themselves wherever fine shoes are sold.
The Slater Shoe Co. Ltd.
Womens Division
MONTREAL, QUEBEC

CONGRATULATING
OUR NEW TENANT
W. H. GOLBY
On his establishment in a new and modern store
ARTHUR E. HAYNES LTD.
739 FORT STREET

WILSON & CABELDU
USED CAR NEWS

"Allow Us to Present" A PONTIAC

It's a 1936 model but very few cars four years old can hold a candle to this one for youthful looks and youthful "Pep." It's a '36 Pontiac De Luxe Coach with excellent tires and very low mileage. In really good condition and completely RE-conditioned up to the Wilson-Cabeldu exacting standards of mechanical precision. It's a real gilt-edge transportation investment at only

$675

WILSON and CABELDU
USED CAR HEADQUARTERS
826 YATES AND AT DUNCAN

1,700 TAKE PART IN MUSIC FESTIVAL

VANCOUVER (CP)—More than 16,000 artists from British Columbia, Washington and Oregon, were entered in the British Columbia Musical Festival which opened here today.

The festival, with entries totaling 1,700, will continue until May 11. Among the leading entrants is a high school orchestra comprised of 80 units, from Kamloops.

Nelson, which entered a winning string orchestra for several years, has not entered the instrumental section, but is represented by a choir.

The youngest contestants are barely six years old, while the oldest reach ages of between 70 and 80 years.

The majority of performers are from Vancouver, Victoria and New Westminster. Others listed come from Mission, Nelson, Vernon, Nanaimo and several other Vancouver Island centres. United States entrants are listed from Walla Walla, Seattle, Spokane, all in Washington and Portland, Ore.

Musical events in the first half of the festival will be adjudicated by Dr. C. H. Moody of Ripon, England; John Goss, London, England, and Bernard Naylor of Cambridge University, England. The men have been adjudicating at festivals all across Canada, since last February.

FIRST CHURCH OF CHRIST, SCIENTIST
VICTORIA, B.C.
Announces a
FREE LECTURE
on
Christian Science
by
William Duncan Kilpatrick, C.S.B., of Detroit, Mich.
Member of the Board of Lectureship of The Mother Church, The First Church of Christ, Scientist, in Boston, Mass.
in
The Church Edifice
SATURDAY EVENING, MAY 4
at 8 o'clock
THE PUBLIC IS CORDIALLY INVITED TO ATTEND
This Lecture Will Be Broadcast Over Radio Station CFCT, Victoria.

New Wide-brimmed HATS, 2.95 and 3.95
DICK'S DRESS SHOPPE
1324 DOUGLAS STREET PHONE E 7552

City Studies Plan To Import Gas

Civic leaders here today sought definite information on the availability of gasoline supplies in Seattle for shipment to Victoria where independent dealers could distribute the motor fuel along lines similar to those proposed in Vancouver by Mayor Telford.

That course was studied after Mayor Andrew McGavin, Reeves R. R. Taylor, A. G. Lambrick and Alex Lockley, of Oak Bay, Saanich and Esquimalt, together with Mayor H. Bowman of Vernon, interviewed Dr. W. A. Carrothers, chairman of the Public Utilities Commission, to determine if any action could be taken to speed the end of the current gas war.

"Dr. Carrothers told us no action could be taken by the provincial government until the special sitting of the Legislature next Wednesday unless the companies abided by terms of Order No. 10," the mayor reported.

He stated the delegation had gone straight to the commission instead of the government with the knowledge that any approach to the cabinet would have met with instructions to see the commission.

INTERIM PROPOSAL

Feasibility of independent importation of gasoline here, with some civic representative acting as an intermediary for independent dealers was studied in some detail.

Word from Vancouver to the effect that shipment of gasoline to the Terminal City had been tied up by major Seattle companies casts some doubts on the possibility of following that procedure, but the matter was still under consideration.

Mayor McGavin indicated the city would not be in a position to actually pay for the gasoline and then wholesale it.

UNION MOVES

The president of the Union of British Columbia Muncipalities, acting quickly on Greater Victoria's suggestion, circularized the membership to request letters of support be sent to the provincial government in its present fight.

The president has suggested that all municipalities forward resolutions endorsing the calling of a special session of the Legislature, and also, to advise the government of their views in reference to government control of gasoline, and to assure it of municipal support.

New Companies

Eight B.C. companies, two extra-provincial concerns and one credit union were incorporated during the week, the Registrar of Companies office announced today.

Following is the list: Lulu Island Peat Co., $25,000, Eburne; Cypress Investments Ltd., $10,000, Vancouver; Spring Coulee Estates Ltd., $10,000, Vancouver; Armstrong and Laing Ltd., $20,000, Vancouver; Northern Peat Moss Co. Ltd., 10,000 shares no par value, Vancouver; Gulf Timber Co. Ltd., $250,000, Vancouver; Jacoby Bros. Ltd., $30,000, Vancouver; Carnarvon Estates Ltd., 1,000 shares, Vancouver.

Extra-provincial: Kirsten Pipe Co., $10,000, Seattle and Vancouver; Poole Construction Co. Ltd., $100,000, Regina and Vancouver.

The Stry Credit Union of Vancouver was registered.

TOWN TOPICS

Thomas H. Bamforth of Copper Mountain was appointed a notary public by government order today.

To enable the Chilliwack Canadian Legion to hold horse race meeting on May 24 the provincial government today exempted the affair from the Horse Race Regulation Act.

Victoria's flowers are growing longer and longer—Fred S. Barrett, 3356 Whittier Street, this morning picked two narcissi one with a stalk 36 inches long and the other 35 inches.

At a meeting of the Victoria High School Alumni executive last night Miss Thelma Myers was appointed temporary secretary and Ross Brown was appointed to handle publicity.

Bank clearings in the city for the week ended today were $1,753,803, according to Victoria Clearing House officials. Clearings for the corresponding week of last year were $1,925,313.

The Overseas League will meet Monday at 2.30 at the Empress Hotel. B. A. McKelvie, president of the Victoria Branch of the B.C. Historical Society, will speak on "The Early History of Vancouver Island."

In the unavoidable absence through indisposition of G. Jennings Burnett on the occasion of the Ascension Day Service to be held in St. John's Church at 8 this evening, Ian Galliford will preside at the organ.

Canadian Legion members interested in the work of the War Services are invited to attend a meeting this evening at 8 in the Britannia Branch headquarters, at which Colonel D. E. McIntyre, general manager, and Robert Macnicol, provincial supervisor, will speak.

Annual meeting of the Victoria West Parent-Teacher Association will be held in the school on Monday evening next at 8. After the hearing of reports and the election of officers there will be events of a social nature. On Friday next at 7.30 the school dramatic club will present several short sketches and plays.

1 Hurt, 2 Shaken in Saanich Accidents

A motorcyclist was injured and two motorists were shaken up in accidents reported to the Saanich Police last night.

Bert Griffin, 948 Mears Street, suffered a possible leg fracture when struck by a skidding car while sitting astride his motorcycle on Carey Road near Mount View High School. The car was driven by J. Newberry, 1936 Forrester Street, and went into a skid on the slippery surface of the road while driving towards the city. Griffin was reported resting comfortably after a good night at the Jubilee Hospital where he was taken in the Saanich police ambulance.

Mr. and Mrs. Fred Webb of St. Joseph's Hospital Farm, West Road, were shaken up when their car skidded into a tree on West Road about 10.30 last night. Saanich police said the machine traveled 87 feet along the road. The car was badly damaged.

Victorians Second

A Victoria team placed second in a competition for a girl's trio under 17 years as the 18th Annual British Columbia Musical Festival began in Vancouver today, according to a dispatch.

The event was won by a Vancouver trio and the three competitors from Victoria were Marie Vowles, Dorothy Craig and Betty Dempsey. Nine teams were entered in the event.

Italy Limits Pledge

ROME (AP) — The United States ambassador, William Phillips, has received only limited assurances of Italy's peaceful intentions from Foreign Minister Count Ciano, reliable political circles reported tonight.

Mr. Phillips was reassured today by Ciano only that Italy contemplated no war-like moves within the next 10 days, it was reported

Police Guard S. H. Church

PITTSBURGH (AP)—A plain-clothes patrolman was stationed this afternoon at the home of Dr. Samuel Harden Church, 82-year-old president of the Carnegie Institute, who offered a $1,000,000 reward on behalf of unnamed Pittsburghers for the capture of Adolf Hitler.

Police Inspector Edward J. Brophy said the guard was established at the request of Dr. Church's son, who expressed fear for his father's safety because he lived alone. Brophy said the son asserted, however, there had been no threats against his father.

Victorians Will Share Jubilee Building Cost

Victorians will shortly be asked to aid in the construction of the new wing at the Royal Jubilee Hospital.

E. W. McMullen, chairman of the directorate's building committee, said this morning $57,000 would be needed from generous citizens of Victoria so that the $148,000 wing may be paid for when it is officially opened in the autumn.

The provincial government has donated $50,000 for the new wing and the board of directors has earmarked its entire savings—about $41,000, but the remainder will have to come from the general public.

The directors feel sure the public, realizing the new wing is absolutely necessary, will contribute generously when the call is given.

POPULATION GROWING

"It may be asked why does the hospital, at this time of emergency, spend money which might be better employed in the war effort," Mr. McMullen said. "To begin with, the population of the city and surrounding municipalities is increasing rapidly and additional hospital space has become imperative. On several occasions, during the last winter, due in part to the number of soldiers requiring treatment, the hospital was taxed to its capacity.

"Building costs have so far not risen greatly and no doubt Canada's war effort will become increasingly onerous as time goes on. The directors feel the picture may be very different a year from now and that the present may be the 'last chance' for some years to obtain much-needed improvements.

"The Royal Jubilee Hospital is owned by the citizens of Victoria and the municipalities who have provided money for buildings and equipment from time to time, assisted by the government, and at the present time has no capital indebtedness. The hospital spends $204,756 a year in salaries and wages. In addition supplies and services are purchased to the value of $183,483, of which approximately $125,000 is spent in Victoria. The hospital is thus one of the city's big businesses."

IMPORTS SCARCE ON LOCAL MARKET

A duty of 75 cents per case on imported oranges will make no difference in existing prices on the local market, it was announced by wholesalers this morning. The duty has been effective since yesterday but until further shipments are received from the south prices here will be unchanged.

The local supply of Texas grapefruit is becoming scarce. After this supply has been exhausted in about 10 days the market will handle California grapefruit.

Newton and Delicious apples of high quality are now being sold by Victoria retailers. Wholesalers expect a carload of Winesaps in tomorrow.

A shipment of Australian grapes will arrive this week-end, according to reports from wholesalers. Strawberries are scarce, but a shipment is expected to relieve the local market this afternoon.

Dull weather has hindered the growth of local asparagus with a consequent shortage on the market. Growers here cannot satisfy the demands of the consumers but a supply will be on hand shortly.

New potatoes from California are also short. No new shipments are expected before the first of next week.

BIG THEFT OF SILK STOCKINGS

Three break-ins of city business houses were investigated by city police today.

The London Silk Company, 721 View Street, reported the theft of between $200 and $225 worth of silk stockings. Thieves climbed to the roof of the building, broke the skylight and let themselves in with a ladder to the floor of the store, 18 feet below.

George Straith Limited, 1117 Douglas Street, reported an attempt to enter their clothing store by jimmying a rear door. No loss was discovered.

During his nightly rounds Constable Douglas Bone discovered Wilson and Cabeldu's sales department entered and ransacked, but there was no serious loss, according to police.

Mrs. Robert Canova, 1050 Sutlej Street, reported her purse was snatched while she was walking at Vancouver Street and Burdett Avenue last night.

Construction Firm Loses Pruss Claim

The claim of the Capital City Construction Company Limited against Benjamin Pruss for work done on the Occidental and Jubilee Hotels was dismissed by Judge H. H. Shandley in a County Court judgment handed down today.

The counterclaim of the defendant was allowed with a reduction of $245, entitling Pruss to $897.16 less $93.41 as an extra for the door and labor fitting the same. Defendant was also allowed costs of the counterclaim.

Judge Shandley found there had been a distinct breach of contract on the part of the plaintiff.

Under the contracts the plaintiff would have been entitled to $1,900 and the defendant had paid the sum of $1,367.20 on account.

Minimum Wage Set for Painters

A minimum wage of 75c per hour for painters in the construction industry in Greater Vancouver and New Westminster areas was announced by the Board of Industrial Relations today.

The order, said Adam Bell, chairman, is the outcome of discussions that were started on the joint request of employers and employees in the painting trade in this area, asking that the rate be fixed to remedy undesirable conditions that had developed in the trade.

The order goes into effect on June 1 so that provision can be made for existing contracts to be completed before the new rate goes into force, Mr. Bell said.

AIR CHIEF COMING

CANBERRA (CP-Reuters) — Air Marshal J. V. Fairbairn announced today that Air Vice-Marshal Stanley J. Goble, who resigned last December as acting chief of staff of the Royal Australian Air Force for "personal reasons," has been appointed Australian air liaison officer in the Empire air scheme in Canada. Vice-Marshal Goble is leaving for Canada several weeks before the first trainers.

SIR A. MACKENZIE ON FIRST VISIT

Sir Alexander Mackenzie, Canadian lawyer, financier and former president of the Brazilian Traction, Light and Power Company, arrived at the Empress Hotel early this afternoon on his way to eastern Canada after wintering in southern California.

"I am stopping off here to see something of this part of Canada," said Sir Alexander after disembarking from the 1.15 boat from Seattle. "This is the first time I have had the pleasure of visiting Victoria."

He was knighted at the end of the Great War and after being identified with Brazilian public utilities for many years he went to Europe on his retirement and bought a villa at Florence, Italy.

Before going to South America he practiced law and was called to the bar in Toronto in 1883.

Sir Alexander declined to discuss the European war and Italy's part in the axis, other than saying: "The Italian people are very friendly toward Britain."

He left Florence at the outbreak of the war last fall and has since spent most of the time in the United States. After a short visit here he intends to renew his old associations with eastern Canada.

Petrol Company, 6th Division, R.C.A.S.C., will parade Wednesday evening next at 8 at the Armories. Dress, drill order. Training will include drill, map reading and motor transport drill. A limited number of vacancies still exist to complete establishment. Application for enlistment can be made at the orderly room at the Armories Wednesday evenings from 8 to 10.

HURST — Funeral services were held yesterday afternoon in McCall Bros.' Funeral Chapel for Thomas Henry Hurst. Rev. N. J. Crees conducted the services. Interment was at Royal Oak. Pallbearers: A. McDonald, W. Hichens-Smith, D. Nicol, G C Ozard, H. R. McDonald and T. Hayward.

SARNIA, Ont. (CP) — Archdeacon R. J. M. Perkins, 64, rector of Christ Church, Chatham, for more than 20 years, died in a hospital here today after two weeks' illness.

VANCOUVER (CP)—Funeral services were held here today for A. Effingham Mason, 79, director and former president of Canada Rice Mills Ltd. Mr. Mason, who came to British Columbia in 1900, helped start the rice mill here. He was an active member of the Vancouver Board of Trade.

Obituaries

WELL-KNOWN CITY PIONEER PASSES

Mrs. Sarah Jane Maynard, widow of James Maynard, pioneer shoe merchant of Victoria, died yesterday at the family residence, 1222 Pandora Avenue, aged 84 years. Services will be held tomorrow afternoon at 2 at McCall Bros. Funeral Home, fol-

MRS. SARAH J. MAYNARD

lowed by interment in the family plot at Ross Bay.

Born in Bristol, England, Mrs. Maynard came to Victoria 57 years ago with her husband, who established the well-known firm of James Maynard Limited here 54 years ago. She was predeceased a few weeks ago by her son, Ernest G. Maynard, well-known jeweler, and leaves one son in Calgary, and six grandchildren and one great grandchild.

PYE—James Edward Pye of 971 Cloverdale Avenue died early today in the Royal Jubilee Hospital, aged 51 years. Born in Greenwich, England, he came to Victoria 30 years ago and for 25 years had been night foreman at the B.C. Electric Railway Co. He leaves his widow, three daughters, Mrs. H. H. Hill, Eileen and Mrs. Alice Francis, all of this city; three sons, W. C. Pye, Vancouver; Joseph F., and Charles of this city; one grandchild; also one sister, Mrs. John Smith, Thorold, Ont. Funeral services will be held at Hayward's B.C. Funeral Chapel on Saturday afternoon at 3.30; interment in the family plot at Ross Bay.

BELL—Funeral services for Richard Henry Bell will be held at Hayward's B.C. Funeral Chapel on Saturday afternoon at 2, followed by cremation at Royal Oak.

SPECK — Charles Frederick Speck died suddenly yesterday at his home on Earlston Avenue, Saanich, aged 72 years. He was born in Leeds, Yorks, England, and came to Manitoba in 1882, residing at Oak Lake, where he saw the Riel Rebellion, until eight years ago, when he came to Victoria to make his home. He leaves one daughter, Mrs. Gladys Orton, Duncan, and six grandchildren; two brothers, J. W. and Edwin Speck, Victoria, and one sister, Mrs. E. F. Hooper, Victoria. Funeral services will be held from Hayward's B.C. Funeral Co. tomorrow afternoon at 2.15, proceeding to St. Luke's Church for services by Rev. F. Pike at 2.45, followed by interment in the churchyard.

McDOWELL — Many sorrowing friends attended the funeral of Mrs. Annie McDowell, held from St. Andrew's Presbyterian Church yesterday afternoon. Rev. J. L. W. McLean, the minister, conducted the service and the staff of C. J. McDowell Company attended in a body. Pallbearers: William Sheret, John Blair, William Brown, C. E. Blaney, Edward Bray and Charles Neaves. The remains were laid at rest in the family plot at Ross Bay. Hayward's B.C. Funeral Co. was in charge.

HAWKSWORTH — The death occurred yesterday, at the home of his daughter, 1880 St. Ann Street, Oak Bay, of William Henry Hawksworth, aged 82. Mr. Hawksworth was born at Goole, Yorkshire, England, and had resided in Saskatoon for many years, being employed in the C.P.R. freight department, and coming to reside here in 1934. He is survived by three daughters Mrs. Frank G. Greenway, with whom he resided; Mrs. C. H. Ashbrook, Edinburgh, Scotland, and Mrs. A. Caukill, Goole, England: two sons, Tom, in England, and Eric, of Saskatoon, and nine grandchildren. Funeral services will be held tomorrow afternoon at 3.30 in McCall Bros.' Funeral Chapel. Ven. Archdeacon Nunns will conduct the service; cremation at Royal Oak.

ABERCROMBIE — Private funeral services were conducted this morning at 10.30 in the Sands Mortuary Chapel by Rev. Dr. Andrew D. Reid for Harold Clark Abercrombie. The remains were forwarded to Vancouver on this afternoon's boat for services and interment in the family plot.

We invite you to come and see the Wurlitzer Spinette . . . the amazingly beautiful little piano that has created such a sensation in the United States. You can own one and pay as little as
$10.00 Down
FLETCHER BROS.
1130 DOUGLAS STREET (VICTORIA) LTD.

Undertakers and Clerics Get Gas

Clergy and undertakers are among those classed as "essential services" and can get gasoline at the bulk plants, it was stated by local offices of the oil companies this morning.

At the various bulk plants today the steady stream of customers continued. Car owners were required to get special order blanks which showed gas at 18 cents a gallon, government tax 7 cents, a total of 25 cents a gallon for regular. This is in accordance with the price fixed by the Coal and Petroleum Board for retail gasoline.

Few were inclined to minimize the inconvenience and hardship imposed on the public by the impasse between the provincial government and the oil companies today, but in odd quarters "laughing gas" bubbled up to relieve the tension.

One prominent professional man said he planned to solicit orders for a milk route. If he secured enough customers he thought he could gain a supply of gasoline as a provider of a necessary service.

Another, with an eye to the privilege of physicians, enjoined his friends to "call me doctor."

There was a possibility Arthur Dawe, barrister, might appear in court with riding breeches under his gown. He is contemplating a more utilitarian role for his mare than polo.

A wealthy resident of Kansas City sent an airmail letter to a local real estate firm to determine whether or not it would be safe to make her annual pilgrimage to Victoria.

"I heard this morning that gasoline is sold in Victoria only to government employees, the hospitals for ambulances, etc., also that the price is exorbitant. Is it true? I must know. If that is the case, of course I couldn't come as you will readily understand," she wrote.

Two dignitaries surveyed their positions with some embarrassment. They were Mayor Andrew McGavin and Reeve R. R. Taylor, Oak Bay. At a meeting the mayor remarked both might be "out of jobs" in a short time. Reeve Taylor, just back from a holiday, gave serious thought to starting another vacation immediately. Both are heads of major service stations.

No Gasoline for Firemen's Car

Concern was expressed in Vancouver today over the difficulty created by the gasoline shortage of getting off-shift firemen on duty in the event of a serious fire, but this predicament was not regarded as serious in Victoria.

P. F. Enright, secretary-treasurer of the British Columbia Firefighters' Association, has informed the Vancouver City Council of the resultant incraes in the fire hazard because firemen could not get gas for their own cars. Firemen would be required to reach the blaze by street car, on foot or by the best available means, he said.

Fire Chief Munroe said while the same situation existed here it was not considered as acute as in the larger mainland city. The problem had been discussed with gas company representatives, the chief said, but it had been agreed there could be no discrimination in favor of firemen personally as far as getting private supplies of gasoline were concerned.

Cupid and Mars are still working hand in glove in British Columbia.

Vital statistics branch reported today that the rush to the altar that began with the war is continuing and in March 525 couples were joined, an increase of more than 60 per cent over the corresponding month of last year.

There were 1,046 births during the month, same as last year, and 637 deaths, an increase of 6.

LOANS
WITHOUT ENDORSERS
No credit enquiries of friends
NO DELAY • PRIVATE SERVICE

Cash Loan You Get	Amount You Pay Back Each Month Including All Charges			
	6 mos. loan	9 mos. loan	12 mos. loan	15 mos. loan
$ 20	$ 5.25	$ 2.73	$ 1.89	
50	13.14	6.83	4.73	
80	21.01	10.92	7.56	
100	26.26	13.65	9.46	$ 7.78
125	32.83	17.06	11.82	9.73
150	39.39	20.48	14.18	11.67
175	45.96	23.89	16.55	13.62
200	52.52	27.30	18.91	15.57
300	78.79	40.95	28.37	23.35

Instalments based on prompt repayment and include charges of 2½ per month as authorized by the Small Loans Act, 1939. You borrow on your own signature, no endorsers on any loan. Phone or call to apply.
HOUSEHOLD FINANCE
CORPORATION OF CANADA
Personal Loans $20 to $500
Second Floor, Central Building
620 View St., at Broad
G-arden 4189—VICTORIA, B.C.

STEP OUT IN STYLE THIS SPRING WITH HOPE'S
TAILORING
Suits and Topcoats
You may select any fabric and we'll make you really dressed up this spring.
Your opportunity to get style, quality and a perfect fit at a real low price.
CHARLIE HOPE & CO.
1434 Government St.

Bursaries Awarded

NANAIMO — Two bursaries were awarded the most promising junior vocal and instrumentalist at the end of the final session of the Upper Island Musical Festival here.

Herald Kelly of Ladysmith, was considered by Adjudicator Bernard Naylor to be the most promising in the instrumental class and awarded her the Nanaimo Women's Musical Club Bursary.

Arlene Dunsmuir was acclaimed by Mr. Naylor the most promising junior vocalist, and received the Malaspina Chapter, I.O.D.E. Bursary.

New Teachers Named

A professor and an instructor have been added to the faculty of the University of British Columbia it was announced in Vancouver today.

F. E. L. Priestley, M.A., was appointed assistant professor in the department of English. A graduate of the University of Alberta, he is at present studying in Washington, D.C., on a traveling fellowship of the Royal Society of Canada.

U.B.C. graduate, Daniel W. Thompson, B.A., Sc., was appointed to the department of mechanical engineering, succeeding Capt. John F. Bell.

BERLIN (AP) — A communique from the German high command tonight said:

"In indefatigable pursuit of the English retreating in wild flight, German troops reached Andalsnes (on the west coast of Norway), and at 3 p.m. raised the German war flag there."

Large Selection of CARPETS
(All Sizes)
Indian, Axminster, Wilton, etc.
Home Furniture Co.
825 FORT STREET PHONE E 9021

CLASSIFIED ADVERTISING TELEPHONES—E4175, E4176

Victoria Daily Times
MEMBER AUDIT BUREAU CIRCULATION

TIMES TELEPHONES
Advertising Department .... Empire 4175
Circulation Department .... Empire 7322
News Editor and Reporters ..... Empire 1177
Editor .... Garden 6822

CLASSIFIED ADVERTISING RATES
2c per word per insertion.
Minimum charge, 25c.

Births, $1.00 per insertion.
Marriages, $1.50 per insertion.
Deaths, $1.50 first insertion and $1.00 succeeding insertions.
Funeral notices, In Memoriam notices and Card of Thanks, $1.50 per insertion.

In computing the number of words in an advertisement, count five words for the first two lines and seven words for each line thereafter. This is not an absolute guide to the number of lines, much depending on the length of the individual words.

The Times will not be responsible for more than one incorrect insertion of any advertisement ordered for more than one issue. Any claim for rebate on account of errors or omissions must be made within 30 days from the date of the same, otherwise the claim will not be allowed.

Advertisers who desire it may have replies addressed to a box at the Times Office and forwarded to their private address. A charge of 10c is made for this service.

Subscribers wishing their addresses changed should notify this office as well as the carrier. If your Times is missing, phone E7522 before 1 p.m., and a copy will be sent by special messenger.

BOX REPLIES AVAILABLE

Letters addressed to the following boxes are available at the Times Office on presentation of box letters. Maximum results are obtained by advertisers who follow up replies promptly:

14, 122, 1634, 1703, 1704, 1882, 1943, 1991, 1996, 8022, 8066, 8141, 8254, 8475.

Announcements

DIED

HAWKSWORTH—On Wednesday, May 1, at the home of his daughter, 1880 St. Ann Street, Oak Bay, William Henry Hawksworth, aged 82 years. The late Mr. Hawksworth was born at Goole, Yorkshire, England, and had resided in Saskatoon for many years, being employed with the C.P.R. in the freight department, and coming to reside here in 1934. He is survived by three daughters, Mrs. Frank G. Greenway, with whom he resided, Mrs. C. H. Ashbrook, in Edinburgh, Scotland, and Mrs. A. Cawkill, of Goole, England; also two sons, Tom, in England, and Eric, of Saskatoon, and nine grandchildren.

Funeral services will be held on Friday afternoon at 3.30 o'clock in McCall Bros.' Funeral Chapel, Ven. Archdeacon A. E. de L. Nunns will conduct the service, after which the remains will be cremated in Royal Oak Crematorium.

MAYNARD—On Wednesday, May 1, at the family residence, Sarah Jane Maynard, aged 84 years, of 1222 Pandora Avenue, widow of the late James Maynard, pioneer resident of this city. The late Mrs. Maynard was born in Bristol, England, and had been a resident of this city for the last 57 years. She is mourned by one son in Calgary, Alberta; also six grandchildren and one great-grandchild.

The funeral will take place on Friday afternoon from McCall Brothers' Funeral Home at 2 o'clock. Interment will be made in the family plot at Ross Bay Cemetery.

SPECK—Suddenly on May 1, 1940, at his residence, Earlston Avenue, Saanich, Charles Frederick Speck, aged 72 years. Born in Leeds, Yorks, England, he came to Oak Lake, Manitoba, in 1882, and had been living in this city for about eight years. Survived by one daughter, Mrs. Gladys Orton, Duncan, B.C.; six grandchildren; two brothers, J. W. Speck and Edwin Speck, and one sister, Mrs. E. S. Hooper, all of Victoria.

Funeral on Friday, leaving Hayward's B.C. Funeral Chapel at 2.15 p.m., proceeding to St. Luke's Church, Cedar Hill, where service will be conducted by Rev. F. Pike at 2.45. Interment in the churchyard.

PYE—At the Royal Jubilee Hospital on May 2, 1940, James Edward Pye, of 971 Cloverdale Avenue, aged 61 years, born in Greenwich, England, and a resident of Victoria for 30 years. Survived by his wife, three daughters, Mrs. H. H. Hill, Miss Eileen Hill and Mrs. Alice Francis, all of Victoria; three sons, W. C. Pye, Vancouver; Joseph F. Pye and Charles J. Pye, both of Victoria; one sister, Mrs. John Smith, Thorold, Ont., and also one grandchild, Patricia Pye.

Funeral from Hayward's B.C. Funeral Chapel on Saturday at 3.30 p.m. Interment in the family plot in Ross Bay Cemetery.

BOULET—April 28, 1940, at Chemainus Hospital, Alphonse Boulet, aged 55 years, of Lake Cowichan, B.C. Survived by his wife; three sons, Thomas, Ernest and George; four daughters, Dorothy, Alphonsine, Rosaline and Betty; also his mother, five brothers and four sisters in prairie provinces.

Requiem Mass May 3 at 10 a.m. at St. Edward's, Duncan. Interment at St. Ann's, Tzouhalem. Prairie papers please copy.

BELL—On April 30, 1940, at St. Joseph's Hospital, Richard Henry Bell, of 1323 Harrison Street, aged 75 years; born in Toronto, Ont., and a resident of Victoria for seven years. Survived by one son, Earl D. Bell, Regina; two daughters, Miss Hazel Bell, in New York, and Mrs. J. T. Higginbottom, Edmonton; one sister, Mrs. W. J. Ilsey, Winnipeg, and a brother, Thomas G. D. Bell, of Hamilton, Ont.; also one grandson. The late Mr. Bell was a member of Edmonton A.F. and A.M., and of the Royal Colwood Golf Club.

Funeral service in Hayward's B.C. Funeral Chapel on Saturday at 2 p.m. Cremation at Royal Oak.

7 Florists

ALL FLORAL WORK ARTISTICALLY designed. We grow our flowers. Brown's Victoria Nurseries, 618 View. G6612, G3521.

ANY FLORAL DESIGNS AT LOWEST prices. Pollock Bros., 1315 Douglas St. G5315.

8 Funeral Directors

S. J. CURRY & SON
"Distinctive Funeral Service"
Private Family Rooms—Large Restful Chapel
Opposite New Cathedral Phone G5512

McCALL BROS.
"The Floral Funeral Home"
Office and Chapel, corner Johnson and Vancouver Streets Phone G3012

HAYWARD'S B.C. FUNERAL CO. LTD.
Established 1867
Moderate Charges Lady Attendant
734 Broughton Street
Calls Attended to at All Hours

10 Coming Events

A.O.F. HALL, EVERY SATURDAY, OLD-time dancing to Haymakers' six-piece band; prizes, supper; 35c. "The most fun for your money." tf

BIG V.H.S. ALUMNI DANCE, CRYSTAL Garden, Friday, May 3; Bert Zala's orchestra; entertainment; spot prizes; admission 60c. 8832-6-103

BRITISH IMPERIAL COMRADES dance, Crystal Garden, Thursday, May 2, Bert Zala's orchestra; dancing 9 to 1; dress optional; admission 50c; card games. 8685-3-104

CORRECT BALLROOM DANCING AT MR. and Mrs. Geo Rosaly's. E4654. tf

C.C.F. HALL, MT. TOLMIE, MILITARY 500 game, every Thursday, 8.30; good prizes and refreshments. 25c. 8817-1-98

DANCE SATURDAY, MODERN, BUNNY Hall, 1300 Broad St., 9 p.m., Charles Hunt's orchestra, admission 35c. tf

DINE AND DANCE—HONG KONG CAFE, 550 Fisgard St., every night; Ron Smith, piano, orchestra, Wednesday, Saturday nights. tf

ESQUIMALT COMMUNITY CLUB WILL hold a dance Friday, May 3. Esquimalt Athletic Hall, Fraser St., 9-1, popular orchestra. Refreshments. Admission, 35c. 8919-1-104

EXCURSION TO PORT ANGELES AND return, Saturday, May 4, under auspices Canadian Pacific Social and Athletic Club. Special steamer leaves C.P.R. dock, 1.30 p.m. and Port Angeles 7 p.m. Evelyn Holt's orchestra for dancing. Free candy and ice cream for children under 12 years. Special lunch and dinner served on board, 35c each. Tickets limited and on sale at City and Wharf Ticket Offices. Adults $1.00, children under 12 years, 50c. Purchase tickets now and avoid disappointment. 8933-2-105

JAMES BAY CATHEDRAL SUNDAY School—Friday, May 3, 8 p.m., in aid of the Maintenance Fund of the school, the Punchinello Puppet Players will present "Hansel and Gretel." Adults, 25c. Children, 10c. 8925-1-104

McMORRAN'S SEASIDE PAVILION, Cordova Bay, dancing. Saturday nights, Stan Cross' orchestra; 35c; tombolas. tf

ST. ANDREW'S AND CALEDONIAN SOciety regular meeting Thursday, May 2; social, 25c. Irving's orchestra. Lady members please bring refreshments. 8945-1-104

SASKATCHEWAN ASSOCIATION DANCE, in aid of Arena building fund, Monday, May 6. A.O.F. Hall, 8.30 to 1 a.m.; Irvine's orchestra. Hall, orchestra, refreshments and everything kindly donated. Your 50c goes entirely to fund. 8913-2-104

STEWART'S OLD-TIME DANCE, WEDnesdays, Chamber of Commerce, 8.30; supper; 35c. 8431-26-106

WHIST NIGHTLY AT THE WESThome. Prizes two $4s, two $2s, two $1s. Snowball $10. 8650-26-117

WHIST TONIGHT, "PLAYFAIR," 8.45. Prizes $6, $3, $2, $1, snowball $10. 25c. Old Eagles' Hall, Government St. 342-1-104

11 Lost and Found

LOST—BETWEEN OAK BAY AND CITY, pair of glasses, watch and wallet. Reward. G7662. 8911-3-105

LOST—BLACK CHANGE PURSE WITH initial F.A.F. E4591. Reward. 8930-1-103

LOST—GENT'S BICYCLE, GREEN AND black, near Mary and Skinner Sts., Saturday. Reward. E5728 8915-2-105

LOST, WEDNESDAY, BONE-DRY COAT on road to Sidney. E8251, Neon Products Co., 835 View. 339-1-104

LOST — WIRE-HAIRED TERRIER, "Bessie," recently clipped. Phone G2434. 8937-1-104

13a Business Cards

Building Contractors

TOWNSEND & BISSENDEN
Modern Homes
Repairs, Remodeling, Estimates E8084, E7593 tf

Cleaning

Chesterfield Suites and Rugs, Automobile Upholstery, Cleaned, Disinfected.
E. HILL
727 View St. Phone E2014 8914-26-129

Engravers

PHOTO-ENGRAVING, HALF-TONE AND line cuts. Times Engraving Department.

English Hand Laundry

COLLARS TURNED 15c; SHIRTS, 12c up; collars, 3 for 10c. Phone E8193.

Floor Surfacing

V.I. HARDWOOD FLOOR CO., 707 Johnson St. Free estimates. G7314.

Lawnmowers

A. E. PRICE, 1107 LANGLEY ST.—Lawnmowers sharpened, collected, delivered. $1.25. G6221. 8464-26-112

A SHARP LAWN MOWER MAKES GRASS cutting easier. Complete job, $1.25, called for and delivered. Peden Bros. Ltd., 1410 Douglas. G5911. tf

MOWERS SHARPENED BY EXPERTS. Elves Bros.' Lawnmower Shop. E0662. 8401-26-106

LAWN MOWERS SHARPENED, CALLED for and delivered, $1.25. Bob Peden Ltd., 646 Johnson St. E2815

Moving

FOR ECONOMICAL MOVING—MOTORcycle delivery, phone Cantin's Transfer, E8938, 843 Pandora Ave. 8489-26-110

Paperhanging and Painting

DICK TRIPP—ESTIMATES GIVEN: Painting, papering, kalsomining and glazing. Phones E8700, G2510. Not connected with Mellor Bros. 8727-26-120

PAINTING AND DECORATING—ONLY first-class work. Smythe & Clarke. E2774. 223-26-130

PAPERHANGING, PLASTER PATCHING, galsomining, window glass. E1935. -26-115

Plumbing and Heating

LOW ESTIMATES VICTORIA PLUMBING Co. Ltd. 1056 Pandora. G1553

Trucks For Hire

DUMP TRUCKS FOR HIRE—HOURLY or contract. E & P. Trucking, 631 Johnson. E3069. 8799-26-126

Weatherstripping

METAL WEATHERSTRIPS FOR draughty windows and doors. B. T. Leigh. E9665. 8822-tf

Business Cards (Continued)

Wood and Coal

A BEST UP-ISLAND 12" BARK AND slab, guar. A 1 fir, 2 cds., $4.50. Block, $4 cd. E2143. 217-26-118

A BIG CORD MILLWOOD, $2.50. ALSO coal, sawdust. Active Fuel Co. E5343.

A BUY—MILLWOOD, 12", 1 CD., $1.75, 2 cds., $3. Special sale, 4 days. E8551. 40-2-104

A REAL BARGAIN—BEST QUALITY 100% fir inside blocks, mixed with heavy bark slabs from Malahat. Guaranteed never in water, ready to burn; 1 cd. $2.50, 2 cds. $4.50. Sooke Lake Fuel Co. G2915, E9111. 197-26-118

A SPECIAL PRICE—500 CDS. DRY INside block mixed with bark slab, 12", never in water. Now only $2.50 cd., 2 cds. $4.50. Sooke Dry Wood Co. E8925, night E4380. 208-26-118

ALL COOPERAGE WOOD & FUEL CO. Ltd. bone-dry stovewood, $2 ½ cd.; kindling, $1.50 ½ cd.; inside blocks, $3.75 cd.; slabwood, $3.50 cd. G2341. 163-26-115

ALL RE-DRY CEDAR—ANY LENGTH; $1 load, 2 for $1.75. E6722. 256-26-121

COOPERAGE WOOD, $2.75; DRY STOVE wood, $2 ½ cd.; kindling, $1.50 ½ cd.; Cooperage blocks, $3 cd. Cooperage Fuel Co. E5023. 164-26-115

LOOK! ALL-FIR MILLWOOD, MIXED with inside blocks, $2.25 cd. Bone-dry slabwood, mixed, $3.50 cd. Inside blocks, $4 cd. Dry, $6. Shawnigan Douglas Fir Wood Co. E3914. tf

MALAHAT SAWDUST—SIXTY SACKS, $4.25; bulk, $3.25. No rubbish. Also wood and coal. J. E. Painter & Sons, 617 Cormorant St. G3541. tf

NO. 1 FIR MILLWOOD, $2.50 PER CORD, two-cord lots. Inside fir, $4.00 cord. Manning & Shaw Fuels. E0624.

$3.50—UP-ISLAND SLAB, BONE DRY, $5.50. Rodgers Wood Company, Alpha Street. G2214. Night, E1488

Sawdust

ALL FIRST-GRADE SCREENED SAWdust. Bulk, $1.75 unit, $3.50, sacked. E5516. 293-26-138

BEST FIR SAWDUST, $2.50 UNIT; OVER two units less 25c per unit; 60 sacks, $3.50. Phone day, night, E2924. 210-26-119

SAWDUST—$3 UNIT, $4 60 SACKS; dryland, headsaw dry screened, from Shawnigan; clear, coarse fir; guaranteed no salt water. Hillcrest Fuel Co. G3015. 98-26-109

SCREENED FIR SAWDUST, $2.75 PER unit. Manning & Shaw Fuels. E0624

$2.25 PER UNIT BK., C.O.D. COARSE fir sawdust for immediate delivery. Phone Alert Service Transfer. E4101.

$2.75 BULK, SACKS $3.75. UP-ISLAND tie mill sawdust. All screened, clean, coarse fir. McCloskey Fuel. G4415 tf

13b Professional Cards

Barristers

P. J. SINNOTT, BARRISTER, HAS moved his office to 203 Scollard Bldg. 312-26-127

Chiropractor

JOHN M. STURDY, REGISTERED AND licensed chiropractor, 109 Union Bldg. E5034. tf

Massage

KATHLEEN HOPKINS, MASSEUSE (Swedish), reg. licensed. Evening appointments. E8827. 844 Broughton. tf

Optometrist

JOSEPH ROSE, OPTOMETRIST, PHONE E6014 for an appointment. 1317 Douglas.

Patent Attorneys

FETHERSTONHAUGH & CO.
Patents and Trade-marks
Offices Throughout Canada and U.S.
789 W. Pender, Vancouver. Phone Mar. 4845

MARKS & CLERK OF LONDON, ENG.; Ottawa, Washington. Patents and trade marks in all countries. 901-905 Bank of Toronto Bldg., Douglas St., Victoria. tf

14 Educational

ROYAL BUSINESS COLLEGE, 1006 GOVernment. E. W. Maunsell, prin. E6016. 8709-26-120

STANDARD SCHOOL STENOGRAPHY, G1824, E0639. Miss G. Dickson, prin.

SPROTT-SHAW BUSINESS INSTITUTE—Courses: Stenography, secretarial, commercial, radiotelegraphy. Telephone G4512

ST. MARGARET'S BUSINESS SCHOOL—Junior House, St. Margaret's School. Miss W. G. Milligan, principal. E3234

14e Dancing

ALL BRANCHES — DOROTHY COX, M.R.A.D., A.I.S.T.D., 1131 Burdett. E7368

MR. AND MRS. GEO. ROSALY, VICtoria's leading ballroom instructors. E4654.

17 Miscellaneous

SAWS FILED, GUMMED, SET; TOOLS sharpened. E1029. W. Emery, 1567 Gladstone

18 Personal

A. F. BARTON, DIETITIAN, WILL BE in Victoria May 4. Appointments, phone E3737. 332-3-105

A NEW SHIPMENT OF INFANTS' VOILE dresses, $1 and $1.25. Silk dresses, one to three, $1 to $1.98. Fowler's, Yates Street. 8923-26-129

Personal (Continued)

A PLACE TO ENJOY HOME-LIKE HOT meals, prepared and cooked by white help. The Mayfair Cafe, 1011 Broad St., at Fort.

FOR MOTHER! ENGLISH CHOCOLATES attractively boxed. We pack for mailing. English Sweet Shop, 720½ Yates. 8927-26-130

FREE INFORMATION—FEMININE HYgiene. Local Society de Hygenique, 133 Roberts St. E0774, after 5 p.m. 8916-3-100

IMPORTED TWEED FROM LONDON, England, in suit and coat lengths. Inspection invited. Gordon Ellis Ltd.

LADIES' HEELS, L. OR R., 30c. SQUARE Deal Shoe Repairs, 1324 Broad.

LAST CHANCE TO LEARN THE ART OF candy making and chocolate dipping. Peggy Page will teach you. 1033 Cook. 8916-26-119

MEN'S ENGLISH FLANNEL TROUSERS, narrow bottoms, $3.95 and $4.95 pair; excellent value; accurate fit. Pritchard's Men's Wear, 1227 Government St.

PURE CARROT JUICES
Organic food—rich in vitamins. Delivered to your home and office. Pt. 15c, qt. 25c. Green Garden Juices, 743 View St. G1633. 8403-26-106

SHOTBOLT'S ANTACID POWDER CORrects stomach discomfort, 50c. Thomas Shotbolt Ltd., J. H. Fulton, mgr., 589 Johnson. G1612.

Employment

19 Help Wanted—Male

FINANCIAL HOUSE REQUIRES OFFICE boy immediately. Preferably one who can use typewriter. Box 8941 Times. 8941-3-106

WANTED—SALESMEN TO SELL OUR new complete protection policy which pays $3,000 for natural death, $6,000 for accidental death, $600 funeral benefits, $600 for loss of hand, foot or eye, $300 for cancer, $150 for appendicitis, $45 monthly T.B. benefit, $3 daily hospital allowance. Large amounts for fractures, etc., and at age 70 either $3,486 cash or $30 monthly pension for life. Apply the Maccabees, Rogers Bldg., Vancouver. 8912-2-104

YOUNG WORKING MAN TO INVEST $100. Handle own money. Investment returned and earnings of $500 for three months' work, clear of living expenses. Box 343 Times. 343-1-104

20 Help Wanted—Female

WANTED — AN ASSISTANT MATRON for W.C.T.U. Home, live in. Phone E9471. 8931-2-104

21 Situations Wanted—Male

CARPENTER AND CEMENT WORK, painting, day or contract; roof repairs. Phone G6401.

HOUSES, GENERAL REPAIRS, MODernizing, alterations. Phone E8543. J. Fairall. 8407-26-110

TRUCK DRIVER OR PRIVATE CHAUFfeur wishes position; experienced; age 19. Box 306 Times. 306-1-104

YOUNG MAN WANTS WORK AS CARpenter's helper; also painting. Albion 93R. 311-3-104

22 Situations Wanted—Female

REGISTERED NURSE, EXPERIENCED, wishes employment, reasonable rates. G1907. 8887-3-104

WANTED—HOUSEWORK, DAY, HALF days or hour, by reliable woman. E4554. 8935-1-104

24 Beauty Specialists

A PERMANENT WAVE, INDIVIDUALLY styled. Special prices on shampoo and finger wave. Bert Waude Salon, 718 Yates St. Telephone E4023.

A ZOTOS PERMANENT WILL COMplete your make-up plans for spring. Sussex Beauty Salon, 706 Broughton. E5115.

A SALE! LINA CAVELIERO COSmetics! Two weeks only. Reimer's Salon, 714 View. 8710-26-120

FEATURING NEW VYTONE PERMANENT wave method. Guar. satisfaction. Especially designed for white or very fine hair. Dorothy's Beauty Shop, 314 Central Bldg. E9851. 8834-26-126

FULLY QUALIFIED LADIES' BARBER—Guar. satisfaction. Nice surroundings. F. H. Wells, 1010 Broad, downstairs. 8614-26-116

INTRODUCING OUR NEW 1940 DUART permanents with Infusium. Hollywood Beauty Salon, 617 Fort St. Tel. E0433.

NEW PERMANENTS! FINE HAIR a specialty! Bobette Beauty Salon, Room A, Campbell Building. G6852.

SUPERFLUOUS HAIR REMOVED—MOST modern methods. Exclusive Victoria license. Mrs. Pomeroy, 102 Woolworth Bldg. E2525.

WE DESIGN LONG HAIR
Don't Let Long Hair Discourage You for the New Hair Do's. Consult Without Charge One of Our Stylists.
AVALON BEAUTY SHOP
E0522 1104 Douglas St.
All Experienced Operators

THE LA FRANCE BEAUTY SALON NEVER burns, never pulls, never frizzes or damages you hair in any way. This large salon is at your service—with all beauty service—with suites—on the ground floor, 727 Yates. G7443.

THE NEW BOWKER BEAUTY SALON now open, 2279 Bowker Ave. E8724. 8622-14-117

TRANSFORMATIONS IMPORTED—NEW shipment just arrived at Tyrrells Ltd., fourth floor, David Spencer Ltd. E4141.

WASP WAISTS ARE ALL THE RAGE! Reducing cream does the trick. Results show in few days. Good for arms, legs or double chin. Sold at La France Beauty Salon, 727 Yates.

Beauty Specialists (Continued)

VICTORIA BEAUTY PARLORS — CALL E8515 for a good permanent. All experienced operators. 1218 Broad St.

ZOTOS PERMANENTS ARE THE ARIStocrats of all permanents. Done by Mme. Miles, authorized Zotos technician. La France Beauty Salon.

For Sale

25 For Sale—Miscellaneous

A. J. GREGG—HOUSE WINDOWS cleaned outside, 6c each. G5023.

A B.C. WASHERS—A FEW 1939 MODELS; special prices; easy terms. C. J. McDowell, 1205 Douglas St., Scollard Bldg.

ALL-BLACK SOIL, GRAVEL, CINDERS, rock, old manure; sack or load. G5564. 8577-26-119

ATTENTION! RECONDITIONED SINGER portable electric sewing machine; guaranteed. Singer Sewing Machine Co., 726 Yates St. 8465-26-111

BEDS, COTS, CABLE SPRINGS, $4.95, Mattresses, $4.65 up. Steel Cribs (rose, blue, ivory, walnut, with panel), $9.00; several Spring-filled Mattresses at $10.85. Capitol Mattress Factory, 720 Fisgard St. E0533.

BEATTY ELECTRIC WASHERS, $79.50 and up. 1609 Douglas St. Phone G7511. tf

BLACK SOIL, GARDEN ROCK AND manure for sale. Phone J. Rant, E3906. 8425-26-106

BOAT EQUIPMENT
New and used Anchors, Chain, Rope, Doors, Hardwood, Hardware, Wing Pumps, Canvas, etc.
CAPITAL IRON AND METALS LTD.
1832 Store St. G2434

CAMP CHAIRS, STOOLS, HAMMOCKS, etc., for lawn or porch. F. Jeune & Bro. Ltd., 570 Johnson St. G4632. 3-105

DELIVERY SERVICE—PROMPT AND efficient. Call Nu-Way, 930 Yates St. E4615.

DRY COLORS, OILS, TURPENTINE, etc. Highest quality, lowest prices. Harte-Andrews Paints Ltd., 1302 Wharf St.

EXCLUSIVE BEATTY STAINLESS steel washers, 1609 Douglas. G7511. tf

EARWIG BAIT, MADE TO GOVERNment formula, 3 lbs. 25c. The Standard Co. Ltd., 840 Fort St. G1914. 8663-26-117

LARGE WALNUT DESK, SACRIFICE. Phone G6947 after 5 p.m. 3-107

REMINGTON PORTABLE—NEARLY new, $37.50. A. R. Cann, 1006 Blanshard St. G8181. 8789-26-124

ROLLS RAZORS, $3.75. 26-IN. SUITcases, $1.10. 8-power prismatic glasses, $17.50. Field glasses, $6.75. Rifle, .22 calibre, $3.75. Mud guards, 29c. Pedals, 49c. Dunlop tires, $1.10. Inner tubes, 60c. Boy's bicycle, $12.50. Radio tubes, 75c. Spectacles, to suit any sight, $2.75. Aaronson's Cut-rate Store, 1328 Gov't. St.

SMALL HIGH-GRADE LENS. GIBSON'S Studio, 770 Fort St.

Furniture

A NEARLY NEW WALNUT DROP-LEAF table, with six Windsor chairs, $49; four oak sec. bookcases; three large wardrobes; oak extension table and six chairs, $21.
J. M. WILLOWS
706 Johnson G4424

CARPETORIUM—CLEAN, SELL, REPAIR and alter carpets. 1025 Cook. E3861.

CHESTERFIELDS—NEW. TERMS. DIrect from the warehouse. You save the overhead expense. Can be seen at Heaney Storage Co.

IF YOU WISH TO DISPOSE OF YOUR furniture, etc., antique or modern, consult us. We will either buy outright or sell for you. Fred Smith & Co., auctioneers. G4913.

ODD CHESTERFIELDS, $14.50 TO $22.50. Wardrobe trunks, like new, $18.50 and $22.50. Holland Bros., 751 Fort. G0913.

WANTED—USED FURNITURE AND RANGES. WE PAY HIGHEST PRICES.
HUB FURNITURE CO.
713 JOHNSON G6425

WE SELL TO SATISFY
QUALITY USED FURNITURE
GEO. C. PLOWMAN 824 FORT ST.

WILSON'S ECONOMY FURNITURE Store, wardrobe, chiffoniers, dressers, refrigerator. Low prices. Easy terms. 846 Cormorant. G5915.

Planting

SPRING PLANTING—ORDER NOW
Fruit Trees, Roses, Shrubs, Etc.
LAYRITZ NURSERIES
750 Fort St. Phone G3733

Stoves and Furnaces

A BEACON RANGE MADE BY FAWcett; white porcelain and nickel trim; guaranteed baker; $34.50. Phone E2213. Coast Hardware, 1418 Douglas St.

ABSOLUTELY GUARANTEED SAWDUST burners for less. T. C. McPherson. E2393. 8820-26-125

A MAJOR SAWDUST BURNER SOLD and installed with our help has a money-back guarantee. We have yet to meet the first person who is not satisfied. Phone E4101. Alert Service Transfer Co.

FOR SALE—MOFFAT COMBINATION electric range, in good condition; high speed elements. Price $50 cash, or will trade for modern ice refrigerator. Phone G1219. tf

MIRACLE SAWDUST BURNER—MORE heat, less fuel. Peden's Stove Store. E1451. 723 Johnson St. tf

RANGE CASTINGS STOCKED FOR most makes. B.C. Hardware, 718 Fort Street.

SMALL RANGE—CREAM ENAMEL BACK and oven door, waterfront, $36.50. Carter's Stove Store, 822 Fort St. E3511

25a Bicycles and Motorcycles

BICYCLE SALE—30 BICYCLES, $14.50 to $18.75. Balloon-type bicycles, $34.50, with wides. Expert bicycle repairs, moderate prices. Aaronson's, 1324 Gov't. St.

CASH FOR OLD BICYCLES OR PARTS. Call anywhere. G4722.

EVERYTHING IN BICYCLES AND REpairs. E. H. Harris Co. Ltd., 738 Fort Street, next to Ray's.

JUST ARRIVED — THE 1940 HARLEY-Davidson and Francis-Barnett power bike. Terms arranged—pay as you ride. Dick Shanks, 923 Fort St. 8472-tf

NEW OR REBUILT BICYCLES, ALSO repairs and accessories. Robinson's, 1220 Broad St., opp. Colonist. Phone E6212. tf

SEE OUR REBUILT BICYCLES—LOOK like new and guaranteed like new. Bob Peden Ltd., 646 Johnson St., next door to St. James Hotel. Telephone E2815.

WANTED — GOOD USED ENGLISH motorcycle for cash. Phone G5837 evening. 336-1-103

1940 MODELS
TRIUMPH MOTORCYCLES
—And—
JAMES AUTOCYCLES
Standard and De Luxe Models
ON DISPLAY
CAMERON MOTOR COMPANY
B.C. Distributors
1128 Vancouver St. 8392-26-104

25b Musical Instruments

EXPERT PIANO TUNING AND REPAIRS. Estimates free. Willis Pianos Ltd. G2512 8629-26-117

EXPERT VIOLIN REPAIRS; BOWS REhaired. H. Willner, music dept., David Spencer Ltd. 8732-26-121

GOOD USED SET DRUMS. MUSIC Dept. Spencer's. 8209-tf

PIANO, BY LINDEMAN & SONS, $50. Hickling's Music Store, 709 Johnson.

25c Radios

FOR SALE—CABINET WESTINGHOUSE radio in good condition, $15. Box 335 Times. 335-2-105

RADIOS FOR HIRE, WEEK OR MONTH. Radios repaired; tubes tested free. Radios at give-away prices. Aaronson's, 1328 Government. G4722.

25d Building Materials

EVERYTHING IN BUILDING SUPPLIES and standard quality. Island Building and Supply Co., 518 Fort St. Phone E6213

R. A. GREEN LUMBER CO. LTD. HAVE bargains in building material; everything for building.

SHINGLES—XXXXX, NO. 2. BARGAIN prices. Dalziel Box Co. G1422.

SIDNEY SPEEDY SERVICE
We have in stock fencing materials for any type of fence. Square, round or split cedar posts, fence boards, pickets and lattice of all kinds. Phone or call for an estimate.
SIDNEY LUMBER
G2515 2116 Government St.

THE MOORE-WHITTINGTON LUMBER COMPANY LIMITED
—Established 1893—
LARGE STOCK—RIGHT PRICES
Lumber, Millwork, Gyproc, Masonite, Insulex, Gypsum Wool, Shingles, etc.

27 Wanted—Miscellaneous

A. ABS, 581 JOHNSON, BUYS ALL SECond-hand goods. Write or phone G5193. 8601-26-115

CASH FOR TABLE MODEL RADIOS. Call anywhere. G4722.

DIGGON'S PAY CASH FOR BOOKS.

28 Dogs and Cats

100 FINE CACTUS PLANTS, SPECIAL 25c each. Attractive garden jars from 25c. Pet Shop, 1412 Douglas.

29 Poultry Supplies

R.I.R. CHICKS, 2, 3, 4 WEEKS OLD, 12c; also pullets and hens for sale. H. Hartley, Agnes St., Colquitz 35X. 338-1-104

32 Boats and Engines

BOAT LUMBER—BEST QUALITY Spruce oars, $1.50 pr. Dalziel Box Co. G1422

SHEET METAL—TANKS, HOODS, VENtilators, etc. Specializing in boat work. H. Cooley & Son, 434 Kingston. G6840. tf

USE CUPRINOL TO STOP DRY ROT and teredos. Ship Chandlers (McQuade) Ltd., 1214 Wharf. E1141.

Automotive

34 Auto Service Directory

SPEEDOMETER, WINDSHIELD WIPER repairs. Chet Dowman, 724 Johnson. E1411. tf

36 Automobiles

1935 FORD COUPE
This car has been carefully driven only a small mileage by its previous owner. Good tires, reliable and economical engine. Attractively painted in two colors. This popular car is licensed and ready for many thousands of carefree miles of motoring ... $495
Many others. Terms and trades.
THOMAS PLIMLEY LIMITED
Est. Nearly 50 Years
1010 Yates St. G7161
"If You Get It At Plimley's, It's All Right"

Automobiles (Continued)

1929 Essex Coupe—With rumble seat, good tires and licensed	$195
1935 Ford Tudor Sedan—A real snap; two new tires and licensed	485
1936 Willys Sedan — A de luxe model, in fine shape	495
1532 Ford Coupe—A V-8, in nice shape	345

MASTERS MOTOR CO. LTD.
809 Yates Phone E3541

BEGG MOTOR CO. LTD.
1ST OF THE MONTH SPECIALS
EVERY ONE IN FIRST-CLASS SHAPE AND MANY WHICH HAVE RUN VERY SMALL MILEAGE ... COME IN AND LOOK OVER OUR STOCK AND YOU BE THE JUDGE ...

1935 FORD SEDAN	$525
1937 DE SOTO SEDAN	$850
1938 FORD SEDAN	$795
1937 FORD COUPE	$695
1938 PLYMOUTH COUPE	$795
1930 CHEVROLET SEDAN	$295
1937 PLYMOUTH SEDAN	$795

MANY MORE TO CHOOSE FROM
ALL MAKES ALL MODELS
BEGG MOTOR CO. LTD.
837 Yates St. 865 Yates St.
Plymouth - Chrysler - Dodge - De Soto
G1144 Open Evenings

Compare the CONDITION and Compare Our PRICES With Anything in Town —You'll Agree That You Can Buy For LESS at the
NATIONAL MOTORS

1936 FORD TUDOR	$550
1936 FORD COUPE (radio and heater)	550
1937 PLYMOUTH SEDAN (radio and heater)	575
1937 CHEVROLET COACH	650
1937 FORD V-8 TUDOR	650
1937 FORD BUSINESS COUPE	650
1938 FORD COUPE, 60 H.P.	725
1938 CHEVROLET MASTER SEDAN	875

NATIONAL MOTOR CO. LTD.
819 Yates St. G6177
"Where Customers Send Their Friends"

IT'S YOUR TURN TO BE LUCKY!
THIS TIME MAKE SURE YOU GET THE BEST BUY. MAKE SURE AND BUY IN THE LOW-RENT DISTRICT

1931 ESSEX R.S. COUPE	$295
1928 FORD COUPE—A 1 condition	$145
1927 PONTIAC ROADSTER	$95

TODAY'S SPECIAL
1935 PLYMOUTH R.S. COUPE—One owner since new. If you want a car which has always had the very best of care buy this one ... $575
VIEW STREET
USED CAR BARGAIN LOT
864 View Street, Near Quadra

A WILSON-CABELDU USED CAR IS ALWAYS A GOOD INVESTMENT
THIS WEEK'S HEADLINERS

'38 PLYMOUTH SEDAN	$795
'36 OLDS SEDAN	745
'35 CHEV MASTER DE LUXE SEDAN	595
'31 BUICK SEDAN	325
'30 STUDE SMALL 6	295
'39 FORD DE LUXE SEDAN	975

YOU'RE COMPLETELY PROTECTED WHEN YOU BUY A USED CAR ON THE WILSON-CABELDU PLAN
826 Yates St. and at Duncan
Open Tonight

1939 PONTIAC SEDAN—Like new in every respect	$925
1938 CHEVROLET SEDAN—Master de luxe, in the pink of condition	$875
1938 TERRAPLANE SEDAN—Another that is in new condition. Electric hand, etc.	$875
1937 CHRYSLER SEDAN—All in fine condition; fully guaranteed	$895

Others From $90 Up
DAVIS-DRAKE MOTORS LTD.
Buick and Oldsmobile Cars—G.M.C. Trucks
Duncan Fort St. at Quadra, Victoria

1936 PLYMOUTH COUPE—Exceptionally well cared for	$645
1936 PONTIAC COUPE—Perfect condition	675
1934 CHEVROLET COACH—Very popular model	475
1933 FRONTENAC SEDAN—Four-cylinder	375

CECIL EVE MOTORS LTD.
Yates at Quadra Sts.
PONTIAC CARS G.M.C. TRUCKS

SPECIALLY PRICED FOR TODAY'S BUYERS
All Cars With 1940 License

'29 CHEVROLET COUPE	$195
'30 AUBURN SPORT SEDAN, new tires	195
'28 ERSKINE COACH	135
'28 BUICK COUPE	135

JAMESON MOTORS LIMITED
750 Broughton St.

JUNKIE AUTO WRECKER E 7521
Best Prices Paid for Your Car
Parts for All Cars and Trucks 937 View Street

CASH FOR YOUR CARS AT THE EMpress Garage, 615 Government St. A. W. White. G2812. 8580-26-114

1934 FORD V-8, $350. 724 JOHNSON. E1411.

SURVEYS SHOW THAT WOMEN WHO shop the Times Classified first save more!

Rentals

37 Furnished Suites

COSY TWO-ROOM FURNISHED SUITE, 460 Kingston; close to Parliament Buildings. 8696-26-130

MARINE CHALET ARTS., OAK BAY—Fully furnished; modern; near beach. E5531. 8868-26-126

38 Furnished Rooms

AT ROSELAWN, 1216 FORT—BRIGHT comfortable rooms, all found, $2 up. E1804. 8892-26-129

THREE ROOMS, FURNISHED—WATER, wood, garage; near car. 2827 Cedar Hill Rd. 8920-3-105

39 Housekeeping Rooms

FURNISHED HOUSEKEEPING ROOMS, flats, cabins, $8 mo. up. 1038 Hillside.

LIGHT H.K., NEWLY DECORATED 2-room suites; central. E8034. The Clifton.

RITZ HOTEL, 710 FORT—BEDROOMS, suites, central; elevator. G7158.

1621 QUADRA—SINGLE OR SUITE, two blocks from City Hall; reasonable. 245-26-120

40 Room and Board

BRIGHT ROOMS, FURNISHED OR UNfurnished. Garage. Board if desired. Reasonable. 1319 Minto. 333-2-105

CENTRALLY LOCATED FRONT ROOM with good board. Phone G3470. 330-26-128

ROOM AND BOARD FOR ONE OR TWO in congenial home; close in. E1020. 8780-tf

42 Unfurnished Suites & Rooms

BRIGHT ROOMS, FURNISHED OR UNfurnished. Garage. Board if desired. Reasonable. 1319 Minto. 333-2-105

DESIRABLE FOUR-ROOM SUITE—ALL conveniences; unfurnished. 543 Toronto St. 322-3-104

MODERN APARTMENT, THREE ROOMS, in quiet, centrally located block, De Cosmos, 1189 Yates St.; caretaker on premises; $45. B. C. Land and Investment Agency. 8783-tf

43 Unfurnished Houses

IMMEDIATE POSSESSION
NEW MODERN STUCCO BUNGALOW, four rooms and bathroom; also breakfast room, entrance hall; basement, furnace, garage, laundry tubs; Pembroke bath, fireplace, blinds, linoleum, electric fixtures, etc.; Mount Tolmie, Shelbourne Street district; $28.50 monthly.
L. M. ROSEVEAR & CO. LTD.
110 Union Bldg., 612 View Street G6041 344-1-104

44 Stores, Offices, Warehouses

OFFICES—RATES REASONABLE. Arcade Building, Government, View and Broad Sts. Phone Mr. Stiles, E4141. 8412-26-106

46b Summer Cottages

MODERN COUNTRY HOME—5 ROOMS, waterfront; open fireplace, plumbing, built-in features; semi-furnished; fruit. D. H. Bale, corner Fort and Stadacona. 8461-tf

Real Estate

49 Houses for Sale

SAANICH — FOUR-ROOM HOUSE ON lot 100x130, corner Dean and Taylor Streets.

THREE-ROOM COTTAGE—BOATHOUSE, bathing beach; $900; Prospect Lake. G2961. 8888-6-107

FOR SALE BY OWNER OR WILL CONsider trade for bungalow large eight-room house, four bedrooms, living-room, dining-room, kitchen, pantries and bathroom, full cement basement; large garden, fruit trees. Within three-mile circle. Saanich taxes. Box 98 Times xx-tf

MOUNT TOLMIE DISTRICT
A six-room home, complete with full cement basement, furnace, garage, three-piece white enamel bathroom, built-in features, etc. $1,650, half cash; $1,575, all cash.

MOUNT TOLMIE DISTRICT
Modern, nearly new bungalow, four rooms and bathroom, basement, oak floors, dinette, entrance hall, fireplace, Pembroke bath. Nic garden. $2,750, half cash. Discount for all cash.

VICTORIA WEST DISTRICT
Five rooms and bathroom with extra room upstairs, garage, fireplace, nice garden, etc. $1,100, half cash; $1,050, cash.

FAIRFIELD DISTRICT
Eight rooms and bathroom, five first floor, three up; basement, furnace, garage, etc. $2,250; terms, $250 cash, balance like rent.
L. M. ROSEVEAR & CO. LTD.
110 Union Bldg., 612 View St. G6041

ALL-YEAR OR SUMMER SITES
on the waterfront at Towner Park, on Saanich Arm. Nineteen parcels, 100 feet frontage, over one acre each; southern exposure, good road access, fertile soil, well treed, water supply easy to get, electricity and telephone available.
Come in and Get a Plan
THE ROYAL TRUST COMPANY
Real Estate Dept.
1202 Government St. Phones E4126, E3130

51 Property for Sale

GOOD CLEAN LOT IN OAK BAY; GOOD view and lane. Phone G4995. 8936-3-106

4-ROOM COTTAGE; 16 ACRES, 3 cleared; 2 hours' drive to Victoria. Cheap cash. Terms. Box 326 Times. 326-3-106

Financial

56 Money to Loan

A FACT TO REMEMBER
The National Housing Act Loan can be arranged for 10, 15 or 20 years. Moderate monthly payments.
GILLESPIE, HART & CO. LTD.
611 Fort St. Phone G1181

A MORTGAGE LOAN CAN BE ARranged by us in any amount. Low rates; quick decisions; repayments to suit. 5% N.H.A. loans.
P. R. BROWN & SONS LTD.
1112 Broad St Phone G7171

AGENTS FOR 5% NATIONAL HOUSING loans. You borrow $2,500 and pay about $25 a month for principal, interest, taxes and insurance, and house is yours, clear title, in 15 years. See Pemberton & Son Ltd. 3-106

DO YOU S-T-R-E-T-C-H EVERY DOLLAR DO YOU BUY THRIFTILY?
—so that every cent of it does its work well? If you do, you know how all-important these questions of what, where and how to buy really are! You know that a real bargain is a standard piece of merchandise selling below the standard price. But did you know that the best and easiest way of finding real bargains is simply occupying your easy chair and checking every Times advertisement? This way leads to dependable merchants and merchandise without physical effort! Start the Ad-reading habit right now!

Bela Lanan — Court Reporter By L. Allen Heine

ENDS TODAY! VICTOR McLAGLEN JACKIE COOPER IN "THE BIG GUY" ALSO! "MA HE'S MAKING EYES AT ME"

TOMORROW! FOR 3 DAYS ONLY
SOARING IN MUSICAL RHYTHM . . . The show of shows, packed with beauty . . . romance . . . fun!

JUST COMPLETED!
The Installation Throughout of the Latest New British-made Commodore De Luxe Chairs
● NEW LUXURIOUS COMFORT IN EVERY CHAIR . . . CUSHION ARMRESTS . . . DEEP SPRING-FILLED SEATS THAT INVITE COMPLETE RELAXATION!

Cole Porter's Finest Tunes!
● 1940's Most Exciting Dancing . . .

FRED ASTAIRE
ELEANOR POWELL
IN
BROADWAY MELODY of 1940

● HUNDREDS OF BEAUTIES IN REVIEW!

EXTRA!
Cartoon in Color
"Home on the Range"
NOVELTY SPECIAL
"What's Your I.Q.?"
WORLD NEWS

WITH
GEORGE MURPHY ● FRANK MORGAN
IAN HUNTER
FLORENCE RICE

DOMINION
20¢ DAILY, 12-1
THEATRE Thriftickets SAVE MONEY

SPECULATORS, we wish you to consider the following choice View Royal property. Owner of a select five-room cedar siding home has same for sale at $3500. Adjacent is a building intended for a garage, but a handy man could easily convert into an attractive 4-room bungalow. The two for $4000. Live in one and in your spare time complete the other. Owner also has 5 choice lots in the vicinity and will sell all above property for $5100

The B.C. LAND & INVESTMENT AGENCY LTD.
922 Government Street G 4115

BUNGALOW BARGAINS
"SMITH'S HILL"
A five-room bungalow in first-class condition inside and out. Complete with basement, furnace, garage, etc. ONLY ..... $1595 CASH
An ideal home for a retired couple or small family. Low taxes. High, healthy location. Beautiful views over city and surrounding country.
OAKLANDS SCHOOL DISTRICT
A bargain in a well-built five-room bungalow. Cement basement, garage, fireplace, laundry tubs, etc. Priced at, ONLY ..... $1250 CASH
L. M. ROSEVEAR & CO. LTD.
110 Union Bldg., 612 View St. G 6041

FOUL BAY
CLOSE TO SEA—Splendid family home of seven rooms: Good size living-room with open fireplace and polished floors; cement basement, furnace and garage. This home is in good condition throughout and, at price now offered, would be hard to beat. Reduced to $2000
ATTRACTIVE BUNGALOW
Within few minutes walk to business centre. Pretty living-room with fireplace, dining-room, kitchen, two bedrooms, 3-piece bathroom, wood shed, etc. Taxes under $50. Cash price, including linoleums $1100
P. R. BROWN & SONS LTD.
1112 BROAD ST. PHONE G 7171

• Good Lots •
BOWKER AVENUE—Adjoining Hampshire Road. South exposure. 75x120 feet. Well worth $450
Also
TRANSIT ROAD — N.W. corner at Rosario Street. 55x120 feet. For quick sale $275
J. C. BRIDGMAN
604 Broughton St. Phone E 3331

SEE THIS
About 14 miles from city, six acres, all cultivated. Three in pasture and crop and remainder in growing fruit trees, small fruit and garden. Five-room modern house, three bedrooms, living-room, kitchen and bathroom. Concrete foundation, open fireplaces. City water and light. Barn and chicken houses for 300 birds. Large garage. Price only $3500
WANTED
We have buyers for bungalows and houses. Please send us your listings.
Gillespie, Hart & Co. Ltd.
611 FORT ST. PHONE G 1181

$300 Cash payment secures 6-room frame bungalow. Reception hall, living-room, dining-room, fireplace, three bedrooms, three-piece bathroom, kitchen with pantry and sink, basement, hot-air furnace. Close to bus, car line, high school. All in good repair. Price $1900, monthly terms. See T. B. Monk.
J. H. WHITTOME & CO. LTD.
118 Pemberton Bldg. E 9212

NEW STUCCO BUNGALOW
Exceptionally well designed and constructed. Four attractive rooms, all modern appointments, hardwood floors, etc. Garage attached. Large lot on gentle slope with natural drainage. A little home anyone would be proud to own, and priced right at $2600
Immediate Possession
SWINERTON & CO. LIMITED
620 Broughton Street

LAND REGISTRY ACT
Section 160
IN THE MATTER OF Lots 5 and 6 of Lot 190, Victoria City

PROOF having been filed in my office of the loss of Certificate of Title No. 12535-C to the above mentioned land, in the name of Simon Leiser & Co. Limited and bearing date the 9th day of June, 1906, I HEREBY GIVE NOTICE of my intention, at the expiration of one calendar month from the first publication hereof, to issue to the said Simon Leiser & Co. Limited a Duplicate Certificate of Absolute Title in lieu of such lost certificate.

ANY PERSON having any information with reference to such lost Certificate of Title is requested to communicate with the undersigned.

DATED this 1st day of May 1940 at the Land Registry Office, Victoria, British Columbia.

H. J. CRANE,
Registrar.
Victoria Land Registration District.

APARTMENT FOR RENT
Beautiful 5-room unfurnished apartment, in one of the best residential districts; near street car and bus. We have recently remodelled this apartment, and offer it to you at an attractive rental.
McCULLOCH & CO.
Bank of Nova Scotia Bldg.
E 9343
BUILDERS OF GOOD HOMES

Maynard & Sons
AUCTIONEERS
Auction Sale
At Our Salesroom, 731-733 Johnson Street, on
FRIDAY, 1.30
Of an Exceptionally Large Room Full of Very
Select Furniture and Effects
from a number of homes, including, in part: Nice pair of Simmons Walnut-stain Twin Beds with Springs and Mattresses, also Cream Enamel pair of Beds and several other very good Beds (all complete), extra good Dressers, Dressing Tables and Chest of Drawers, Chiffoniers, Bedroom Tables, Chairs and Rockers, Oak Secretaires, Cottage Piano, odd Chesterfields, Upholstered Chairs, Sanitary and other Couches, Walnut and Oak Occasional Tables, Gramophones and Radios, Electric Vacuum Sweepers, a very good Electrolux Vacuum, Reed and Fibre Chairs, good Axminster and other Carpets, Drophead Singer Sewing Machine, Dropleaf Tables, Dining Tables, Chairs and Buffets, Wardrobes, Kitchen Cabinets, Tables and Chairs, very good all-enamel and other Ranges, Heaters, splendid Enamel Bath with taps, Lawn Mowers, Garden Tools, Hose, Electric Washing Machine, very good Refrigerators, nice assortment of Kitchenware, Dishes, Glassware, Ornaments, Platedware, Carpenter Tools, etc., Surveyor's Level with Tripod, Rifle, Bicycles, etc.
MORNING SALE AT 10.30
will include Single Horse Cultivator, Doors and Sash, Poultry, Vegetables, etc.
MAYNARD & SONS - Auctioneers

ESTATE OF GEORGE HENDERSON McLEOD, DECEASED
NOTICE TO CREDITORS

NOTICE IS HEREBY GIVEN that all creditors and other persons having any claims or demands against the estate of George Henderson McLeod, deceased, late of the City of Victoria, in the Province of British Columbia, who died intestate on or about the 5th day of April, 1940, at the City of Victoria, Province aforesaid, administration of whose estate was granted on the 26th day of April, 1940, in the Victoria Registry of the Supreme Court of British Columbia, to Rupert Leslie Cox, Official Administrator in and for the County of Victoria, are hereby required to send by post prepaid full particulars in writing of their claims and demands, verified by Statutory Declaration, to the undersigned on or before the 3rd day of June, 1940; and all parties who have any assets belonging to or who are indebted to the said deceased, are required to forward particulars of same to me forthwith; and that the said Administrator will, after the last-mentioned date, proceed to distribute the assets of the said intestate among the parties entitled thereto, having regard only to the claims and demands of which he shall then have had notice.

AND TAKE FURTHER NOTICE that, pursuant to Section 28 of the "Trustee Act," the said Administrator will not be liable for the assets of the said intestate, or any part thereof so distributed, to any person or persons of whose claims and demands he shall not have had notice by the said 3rd day of June, 1940, and that he will make final distribution of the assets at the expiration of one year after the death of the said deceased.

DATED at Victoria, B.C., this 2nd day of May, A.D., 1940.

R. L. COX, Official Administrator, County of Victoria: Administrator of the Estate of George Henderson McLeod, deceased; 519 Central Building, Victoria, B.C.

BOSTON — Maurice Tillet, Prence, threw Jim Casey, Ireland (12.03).

Olivier Scores in Selznick's 'Rebecca'

An exciting event in the history of motion pictures takes place tomorrow at the Capitol Theatre, where David O. Selznick's production of "Rebecca," based on the best-selling Daphne du Maurier novel, will be unreeled in all its moving brilliance and dramatic impact. Directed by the brilliant and gifted Alfred Hitchcock, "Rebecca" is one of the most exciting and suspenseful pictures to reach the screen this season. It is not only excellently and thrillingly staged, it is acted by a cast of top-notch actors who were chosen carefully for their special talents.

Heading this line-up are Laurence Olivier and Joan Fontaine, who play the starring roles, while in their support are Judith Anderson, C. Aubrey Smith, George Sanders, Nigel Bruce, Florence Bates and Gladys Cooper.

'Broadway Melody' Dominion Feature

Any studio that puts Fred Astaire and Eleanor Powell together in a dancing picture can't possibly go wrong in the field of entertainment. Well, Metro-Goldwyn-Mayer not only didn't go wrong on "Broadway Melody of 1940," but it has given the public the best "Broadway Melody" picture ever and the greatest musical picture of the year.

There is plenty of dancing in this picture, which opens tomorrow at the Dominion Theatre.

'FOUR FEATHERS' NOW AT CADET

The drama-packed story of Harry Faversham, who is accused of cowardice by his closest friends when he resigns from his regiment on the eve of its departure for the Sudan, and who redeems himself by some of the most daredevil feats on record, is unfolded in the gripping tale of "Four Feathers," Alexander Korda's new Technicolor feature, now at the Cadet Theatre.

Heading the cast of "Four Feathers" are Ralph Richardson, John Clements, C. Aubrey Smith and June Duprez.

BOXING

NEW YORK—Georgia Pace, 124¼, NBA bantamweight champion, Cleveland, outpointed Paolo Dano, 120, Philippines (10).

MIAMI — Leo Rodak, 136¼, Chicago, outpointed Yucatan Kid, 136¼, Mexico City (10).

'LEGION OF LOST FLIERS' AT PLAZA

Fliers blazing an air trail over the Alaskan wilderness are the central figures in Universal's new Richard Arlen-Andy Devine co-starring action drama, "Legion of Lost Fliers," today at the Plaza Theatre.

The new team, fast winning favor in a series of action films, offers two more adventurous characterizations, Arlen as an ace pilot and Andy as a mechanic at an Alaskan airport.

The most important supporting cast yet lined up for the series includes Anne Nagel, William Lundigan, Ona Munson, Theodor Von Eltz, Guinn "Big Boy" Williams, Jack Carson, Jerry Marlowe, Leon Ames and Leon Belasco.

Major Bowes' Troupe Appear on Stage

Major Bowes' newest touring amateurs, at the Capitol Theatre, present a varied stage show. Dave Barry, versatile master of ceremonies, introduces each of the 10 novelty acts and gives his own impersonations. One of the headline acts is the Harmony Bell Ringers, who are wizards in harmonica playing. The Sinclair Triplets are another of the unique acts presented, while others include Joan and Ernie, tap dancers; Frank Duke, double-voiced tenor; Edna Ditters, rhythm songstress; Doris Meislahn, acrobatic novelty dancer, and the Sparks team, in musical specialties.

The screen attraction is "One Was Beautiful," starring Robert Cummings and Laraine Day.

WESTERN SONGS IN BUFFALO FILM

Tex Ritter, who is not only the screen's most popular singing cowboy, but also an authority on songs of the west, introduces five new cowboy ditties in Monogram's "Where the Buffalo Roam," now at the Rio Theatre.

By himself Tex sings the play party song, "Shoot the Buffalo," in the barn dance scene; and also "Yippie Li Yo I'm a Troubador," the tuneful comedy ballad featured in the jail sequence.

With the Westerners, the outstanding cowboy radio group headed by Louise Massey, Tex sings "Longside of the Santa Fe Trail," a traditional western song, and "Where the Buffalo Roam," specially composed for the picture by Frank Sanucci, Frank Hartford and Tex Ritter.

'THE HUNCHBACK' AT OAK BAY

How the love of a grotesque cripple for a dazzling beauty who pitied him leads him to save her life at the cost of his own is the powerful, dramatic theme of "The Hunchback of Notre Dame," with Charles Laughton in the stellar role, at the Oak Bay Theatre.

This filmization of the Victor Hugo classic comes as one of the outstanding screen events of the decade, abundant in eye-dazzling splendor and breath-taking scenes.

Marlene Dietrich in 'Destry Rides Again'

While Marlene Dietrich's return to the screen as a belle of the old west features Universal's "Destry Rides Again," at the Atlas Theatre tomorrow, there are many other unusual elements in the spectacle-filled picture.

Miss Dietrich co-stars with James Stewart.

The two stars head an unusually strong supporting cast, including such well-known players as Mischa Auer, Charles Winninger, Brian Donlevy, Irene Hervey and Una Merkel.

Where to Go Tonight
(As Advertised)

ATLAS—"The Shop Around the Corner," starring Margaret Sullavan and James Stewart.

CADET — "Four Feathers," starring Ralph Richardson.

CAPITOL — "Major Bowes Amateurs."

DOMINION—"The Big Guy," starring Victor McLaglen.

OAK BAY—Charles Laughton in "The Hunchback of Notre Dame."

PLAZA — "Legion of Lost Flyers," starring Andy Devine.

RIO — "Where the Buffalo Roam," with Tex Ritter.

UNIVERSITY PLAYERS' CLUB
PRESENTS
"PRIDE AND PREJUDICE"
VICTORIA HIGH SCHOOL
SATURDAY, MAY 4, 8.15
Seats, 50¢, 75¢ Reserved $1.00
Tickets at Marionette

•• DANCE ••
V.H.S. ALUMNI ASSOCIATION
FRI., MAY 3, CRYSTAL GARDEN
Bert Zala's Orch. Entertainment.
ADMISSION 50¢

CADET ESQUIMALT ROAD
ONLY 5 MINUTES FROM YATES ST.
TODAY
"FOUR FEATHERS"
RALPH RICHARDSON and C. AUBREY SMITH
— PLUS —
"THE COVERED TRAILER"
The Gleasons - Jas. Lucile
Evenings Only, at 8.30
Adults, 25¢ - Children, 10¢

ENDS TODAY!
Four Big Shows AT 1.52, 4.21, 6.50, 9.17
ON OUR STAGE — IN PERSON
MAJOR BOWES' AMATEURS
5TH ANNIVERSARY REVUE
ALL NEW! ALL DIFFERENT!
SCREEN
"And One Was Beautiful"
With LORAINE DAY BILLIE BURKE

DAVID O. SELZNICK, producer of "Gone With the Wind" Gives You Another Triumph!
Directed by
ALFRED HITCHCOCK
Britain's Master of Suspense!

Starts TOMORROW!
(FRIDAY) FOR ONE WEEK!
What Was the Secret of Manderley?
Behind the towered splendor of a beautiful mansion . . . emotions battle fiercely . . . as drama closes in on two human lives. A man a woman . . . gloriously in love . . . fighting the desperate shadow that falls across their lips even as they kiss!
SEE IT AND UNDERSTAND WHAT MADE THIS NOVEL SO GREAT!

★ TWO BIG WEEKS IN VANCOUVER ★

REBECCA
WITH
LAWRENCE OLIVIER
JOAN FONTAINE
George Sanders ● Judith Anderson
★ ★ ★ ★
"FOUR STARS" FROM LIBERTY AND NEW YORK DAILY NEWS

NOTE!
Those Who Have Read the Book Will Appreciate Why We Urge You
See It From the Start!
DAILY AT 12.38, 3.26, 6.14, 9.02

EXTRA!
Cartoon in Color
"Cross Country Detour"
Fashion Forecast
STYLES and SMILES!
NEWS

CAPITOL
PHONE G 6811
THEATRE Thriftickets SAVE TIME AND MONEY

ENDS TODAY
MARGARET SULLAVAN ● JAMES STEWART
"THE SHOP AROUND THE CORNER"
Plus—"LONE WOLF STRIKES"

STARTS Tomorrow! FOR 2 DAYS
A New Marlene . . . As You've Never Seen Before
MARLENE DIETRICH ● JAMES STEWART
DESTRY RIDES AGAIN
AND—Where Gamblers Are Their Own Law!
"CITY OF CHANCE"
LYNN BARI ● C. AUBREY SMITH
THEATRE Thriftickets SAVE TIME SAVE MONEY
PHONE E 3211
ATLAS

STARTS TODAY • RIO • ALL FIRST-RUN PROGRAM
HEAR TEX SING—
"HOME ON THE RANGE"
"WHERE THE BUFFALO ROAM"
"BUNKHOUSE JAMBOREE"
AND MANY OTHERS
TEX RITTER
"WHERE THE BUFFALO ROAM"
EXTRA—CARTOON
Serial No. 7—BUCK ROGERS
PLUS—SIXTY MINUTES OF LAUGHS AND THRILLS!
THE Cowboy Quarterback
PRICES
10¢ 12.30-2 • 15¢ 2-7.30
CHILDREN 10¢, ALWAYS

Starts Today SHOWING - TODAY, FRI., SAT.
SUICIDE at the SEASIDE?
All England answers "YES!", but Inspector Hornleigh calls it . . . MURDER! . . . and Scotland Yard's ace operative cuts short his vacation to trap a clever killer!

INSPECTOR HORNLEIGH ON HOLIDAY
GORDON HARKER and ALASTAIR SIM
FOX NEWS CARTOON
SECOND PICTURE
Richard ARLEN
Andy DEVINE
LEGION OF LOST FLYERS
PLAZA
PRICES
12 to 1 15¢ 1 to 5 20¢ 5 On 25¢

PHONE E-2943
OAK BAY
CHARLES LAUGHTON
THE HUNCHBACK OF NOTRE DAME
PLUS ADDED SHORT FEATURES

FOR RESULTS UTILIZE TIMES WANT ADS

New Type Rudder More Efficient

A Glasgow naval architect has invented a new type of ship's rudder which has aroused interest in the maritime nations.

Tests have shown that among the advantages over its predecessors are increased propulsive efficiency, smaller size, smaller steering gear, greatly reduced first cost and easier and cheaper repair and maintenance.

A principle already used for yacht sails and slotted airplane wings is brought into operation for the new rudder, which has been named "hydrogap."

Shipbuilders of the Netherlands, one of the oldest and most progressive of mercantile countries, have been quick to adopt the rudder. It was first ordered for two new motorships of the Royal Packet Navigation Companys of Amsterdam; a repeat order has now been received for a third motorship for the same line, and the Java-China-Japan Line of Amsterdam are having their latest motorship equipped with it.

This latest product of British marine inventiveness has also interested shipowners in Belgium and Denmark, and negotiations are proceeding for further installations in the ships of those countries. Five new Hull trawlers and a motor yacht and a tug for Canada are among British vessels for which the new rudder has recently been ordered.

Travel Bargains

From and To

VICTORIA - NANAIMO
COURTENAY and
PORT ALBERNI
on
May 3 and 4

	ROUND TRIP
Victoria-Nanaimo	$1.85
Victoria-Port Alberni	$3.40
Victoria-Courtenay	$3.50

Correspondingly Low Fares to Other Stations

Children, 5 Years and Under 12 Half Fare

Return limit to leave destination not later than May 7, 1940.

NO BAGGAGE CHECKED

Ask the Ticket Agent

Esquimalt & Nanaimo Railway

Bargain Trip to

OKANAGAN

and Return

FRIDAY, MAY 10

FROM VICTORIA
to

Chilliwack	$ 3.50
Hope	4.25
Ashcroft	7.10
Tranquille	8.05
Kamloops	8.30
Armstrong	10.25
Vernon	10.60
Kelowna / Penticton	11.40

Similar Low Fares to Intermediate Points

Lv. Vancouver 7.15 p.m.

Leave destination not later than Monday, May 13. Good in coaches only. No baggage checked. Children half fare.

For Information, Call or Write:
CHAS. F. EARLE, D.P.A.
911 Government St., Phone Empire 7127

CANADIAN NATIONAL RAILWAYS

V-29-40

Ile de France Sails

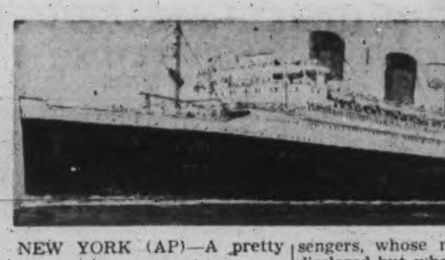

NEW YORK (AP)—A pretty girl, waving a dainty handerchief from the decks loaded with warplanes, put a dash of peacetime gaiety into the sailing of the Ile de France, great French liner which ploughed the Atlantic today toward some belligerent port.

Three thousand well-wishers were stirred to voluble delight at dusk yesterday when a shapely brunette in blue appeared on the liner's bridge and waved adieu.

Loaded with copper ingots, brass bars, oil and crated airplanes, the "Eel" carried two passengers, whose names were not disclosed but who were described as a member of a French purchasing commission and his 16-year-old daughter.

Capt. Herbert Fontaine, who brought the vessel into New York last September 8, was in command. The ship's destination was veiled in secrecy.

Some thought she might sail to Halifax, there to transship her cargo and then head for Australia for troop transport duty. Others speculated on the possibility she might dash straight for Europe with her valuable cargo.

Around the Docks

TWO MORE WHALERS ARE AWAY TO SEA

After adjusting her compasses outside last night, the whaler Blue, Capt. Andy Andersen, cleared from the Inner Harbor early this morning for Rose Harbor to engage in the seasonal whale hunt off the southern coast of the Queen Charlotte Islands.

She is the third vessel of the Consolidated Whaling Corporation's fleet to put to sea within the last week.

The White, Capt. Harry Andersen, left yesterday morning and the William Grant, Capt. Pete Bransen, the first boat to be commissioned, last Saturday.

From now until September the whale killers will be busy in British Columbia waters.

MORE GAS

CALGARY—Unfavorable road conditions in April reduced the prairie gasoline consumption by more than 2,000,000 gallons but it did not prevent Alberta oil setting a new April production record, which will total about 650,000 barrels compared with 543,033 barrels in April, 1939, and 447,241 barrels in April, 1938, according to an estimate prepared by the Oil Bulletin.

On this basis Alberta's oil production for the first four months of 1940 will exceed the 1939 record for the same period by more than 500,000 barrels. There now seems every reason to believe that 1940 production will exceed the 1939 record of 7,594,411 barrels by at least 1,000,000 barrels, even without the Empire Air scheme, which will be in full swing this fall.

Credit for the production increase in the first four months of 1940 is due to the normal increase in prairie consumption, the recapturing by Turner Valley of the Manitoba market and by declining imports of Montana gasoline into Alberta.

C.P.R. Chief Clerk Dies Suddenly

VANCOUVER (CP) — Albert Fisher Armistead, 62, chief clerk in the lands office and employee of Canadian Pacific Railway for 40 years, collapsed and died suddenly in the lobby of the railway station here last night.

Mr. Armistead was a well-known mountain climber in his youth. He is survived by his widow, a son and daughter.

A brother Cecil, lives in Victoria.

Captain Lost As Lake Ship Sinks

SAULT STE. MARIE, Mich. (CP)—In a violent wind and snowstorm that raked Lake Superior, the freighter Arlington of Midland, Ont., sank early yesterday with loss of one life, it was reported here today.

Capt. T. J. Carson, of the freighter Collingwood, said his vessel rescued the 16 members of the Arlington's crew, all aboard except Capt. Fred Burke of Midland, who went down with the ship.

The Collingwood, like the Arlington downbound through the Great Lakes, was expected to dock early tomorrow at Midland where most of the Arlington's crew live. Both vessels are grain-carriers.

Capt. Carson reported the disaster briefly today when the Collingwood passed through the Sault locks. The rescued members of the Arlington's crew stayed aboard. Without wireless or radio telephone equipment, the Collingwood had been unable to report the accident earlier.

Capt. Carson said the Arlington foundered within sight of his vessel, owned by the Canada Steamship Lines. He could give no reason for Capt. Burke's refusal to leave his ship.

The Arlington's sinking was the first major loss in Great Lakes shipping since September 24, 1937, when the steamship Neeping sank in Nipigon Bay, Lake Superior, with loss of five lives.

The Arlington cleared from Fort William April 30 for Owen Sound, Ont.

Owned by the Burke Towing and Salvage Company of Midland, the Arlington was an all-steel coal-burner of 1,870 tons gross registry. She was 244 feet long with a 43-foot beam.

Crew Rescued

NEW YORK (AP)—Seventy-eight men were rescued by the United States Panama Lines flagship Panama from the wrecked British beef-laden steamship Matakana, 8,048 tons, which ran aground on Mayaguana Island, about 150 miles north of Haiti in the West Indies.

A brief wireless message from the Panama's master, Capt. Eric J. Erickson told of the rescue yesterday after the British vessel had flashed a call for aid.

The message said the captain, chief officer and chief engineer of the stricken vessel had remained on the island with a week's supply of food provided them Two of the crew suffered fractured legs.

The Panama is expected to arrive in New York Saturday.

More U.S. Planes For Northwest

SEATTLE (AP) — Rear-Admiral John H. Towers, chief of the U.S. navy bureau of aeronautics, said here yesterday the 24 planes now stationed at Sand Point naval air station would be doubled under the current expansion program.

"The navy always has been aware of the strategic importance of the Pacific Coast in national defense," he declared. "Now at last we have the money and are going ahead."

The air chief said 24 naval planes would be stationed at Kodiak and 12 at Sitka, making a total of 84 for Puget Sound and Alaska.

Dutch Ship Away

PORTLAND, Ore. (AP)—The Dutch motorship Boschfontein, idle here for nearly four days while awaiting instructions from owners, sailed yesterday. The ship is in the trans-Pacific trade for the Java-Pacific Line.

MAY 18 *Rail* to MAY 29

BARGAIN FARES to EASTERN CANADA

From VICTORIA and Return 45-DAY LIMIT

TO—	Coach	*Tourist	†Standard
TORONTO / OTTAWA	$63.50	$77.50	$91.45
MONTREAL	64.30	78.45	92.60
QUEBEC	67.95	83.00	97.95
HALIFAX	81.40	99.40	117.35

*Good in Tourist Sleepers on payment of regular berth fare.

†Good in Standard Sleepers on payment of regular berth fare.

Stopovers allowed at any point within return limit. Children, 5 years and under 12, half fare. Correspondingly low fares from all Western stations; also to other Eastern points.

SIMILAR LOW RETURN FARES FROM EAST TO WEST

Full information from any Agent WS-40P

GO BY TRAIN Safe, Clean, Comfortable — Dining Car Meals at Moderate Prices

CANADIAN PACIFIC CNR CPR CANADIAN NATIONAL

Wheat

WINNIPEG (CP) — Lack of selling pressure and moderate export sales of Canadian wheat boosted wheat futures prices on Winnipeg Grain Exchange today. Operations were not particularly brisk despite the rising trend and quotations closed ⅝ to ½ cent higher, May at 88⅝, July 90⅝ to 90½ and October 92¼ to 92⅝.

Values tended to weaken at times but resting orders attributed to export interests were uncovered on the declines and the market stiffened. Actual overseas sales of Canadian wheat were estimated as high as 300,000 bushels although grades and destinations could not be confirmed.

Good demand for No. 4 Northern, No. 5 wheat, No. 4 special and the Garnets persisted in the cash wheat market but absence of available supplies again restricted dealings.

Oats were taken out of the Winnipeg coarse grain pit against sales at Chicago and rye prices were lifted more than a cent at the highs due to active spreading operations. Other coarse grain transactions were unimportant.

Western Canada farmers delivered 178,000 bushels of wheat to country elevators yesterday against 331,000 unloaded on the same day a year ago.

(By H. A. Humber Ltd.)

Wheat—	P. Clo.	Open	High	Low	Close
May	88-2	88-2	89	88-2	88-5
July	90	90	90-6	90	90-4
Oct.	91-7	92	92-6	91-7	92-2
Barley—					
May	49-6	49-6	50-2	49-5	50-1
July	49-4	49-5	49-7	49-3	49-4
Oct.	48-6	48-6	49-1	48-6	48-6
Oats—					
May	36-4	36-4	37-3	36-4	37
July	36	36-1	37	36-1	36-5
Oct.	35-4	35-4	36-1	35-6	35-6
Rye—					
May		67	69-1	68-4	68-4
July		68	69-3	67-7	68-5
Oct.		68-2	69-4	68-6	68-6

Cash Grain Close

Wheat—1 nor. 88⅝, 2 86⅝, 3 83¼, track 88⅝.
Oats—2 cw. 37, track 37.
Barley—2 cw. 48¼, track 50⅛.
Rye—1 row 68½, track 68½.

INDEMNITIES FOR FRIDAY
(By H. A. Humber Ltd.)
Winnipeg

Wheat—	Bids	Offers
July	90-1	90-7
October	92	92-6
Rye—		
May	68	69

CHICAGO (AP) — Wheat prices dipped ¼ of a cent at one time today to the lowest levels since the spread of war into Scandinavia, but the loss was wiped out later and fractional net gains were substituted.

Buying attributed partly to mills as well as previous short sellers helped to steady the market. News of British abandonment of the nortward drive on Trondheim and word that allied fleets are concentrating in the Mediterranean threw war developments into sharp focus and caused some evening up of accounts in grains. There were reports of more domestic activity in flour.

(By H. A. Humber Ltd.)

Wheat—	P. Clo.	Open	High	Low	Close
May	105	105-2	106-1	104-3	105-1
July	104-2	104-2	104-7	103-4	104-3
Sept.	104-4	104-4	105-3	103-7	104-7
Corn—					
May	..	63-6	64-6	63-6	64-5
July	..	64-2	65-5	64-2	65-2
Sept.	..	64-6	66-4	64-6	66-4
Oats—					
May	..	41	41-3	40-4	40-5
July	..	36-7	37-4	36-6	37-4
Sept.	..	34-3	34-6	34-1	34-6
Rye—					
May	..	65-4	66-6	65-2	66-3
July	..	67-4	68-5	67-1	68
Sept.	..	68-7	70	68-4	69-5

Bonds

NEW YORK (AP)—Italian and Japanese foreign dollar loans tilted upward in the bond market today.

Around 1 to 3 higher near noon were Italian 7s of 1951, Milan 6½s of 1952, Italian Public Utilities 7s of 1952, Japanese 6½s of 1954 and Japanese 5½s of 1965.

FOREIGN
(By Burns & Wainwright Ltd.)

	Bid	Asked
Australia 4½% 1956	59.50	61.50
Bolivia 7% 1958	4.00	4.75
Chile 6% 1961	12.75	13.75
Colombia 6% 1961	28.50	29.50
German 4½% 1965	12.75	14.00
Italy 7% 1951	52.75	54.75
Japan 6½% 1954	88.50	92.50
Peru 6% 1961	8.75	10.00
Sydney 5½% 1955	66.50	70.50
United Kingdom 4% 1990	76.00	78.00

Above prices in New York.

PROVINCIAL

	Bid	Asked
Alberta 4% 1953	61.50	63.50
Do. 5% 1955	64.50	67.00
British Columbia 4% 1957	99.00	101.00
Do. 4½% 1953	103.00	....
Do 5 % 1953	106.00	....
Manitoba 4½% 1960	93.75	95.75
Do. 5½% 1958	100.25	101.25
New Brunswick 4½% 1961	99.50	101.75
Nova Scotia 4½% 1952	105.00	107.00
Ontario 4½% 1950	109.00	111.00
Quebec 4¼% 1958	102.00	104.00
Saskatchewan 4½% 1951	84.00	....
Do. 5½% 1952	81.50	84.50
Do. 6 % 1952	84.50	87.00

CORPORATION

	Bid	Asked
Abitibi 5% 1953	69.00	70.75
B.C. Pulp 6% 1950	88.00	90.50
Brown Co. 5½% 1946	59.50	61.50
Calgary Power 5% 1960	105.50	107.50
Canada Cement 4½% 1951	103.00	....
Canada Steamship 5% 1957	95.75	97.50
C.P.R. 3% 1945	90.00	92.00
Do 3½% 1951	88.00	90.00
Dominion Tar 4½% 1951	102.00	104.50
Famous Players 4½% 1951	101.50	....
Gatineau Power 5% 1949	102.00	103.75
Maple Leaf 3% 1958	77.25	79.00
Massey Harris 4½% 1954	92.00	94.00
McColl Frontenac 4½% 1949	102.00	104.00
Shawinigan 4% 1961	99.50	....
Simpsons Ltd. 4½% 1951	100.25	102.00
U. Grain Growers 5% 1948	97.50	100.50

London Market

LONDON (AP)—Gilt-edged securities advanced and were the feature of a broader stock market today. Oils and leading industrial issues finished at their best levels on continued investment support. Home rails and dividend-paying Kaffirs were purchased by traders, while rubber shares advanced in sympathy with a higher price for the commodity. Foreign bonds were mixed.

LONDON (AP)—British stock closings, in sterling: Babcock and Wilcox 43s 6d, Celanese Corporation of America £8½, Central Mining £13, Consol Gold Fields 47s 6d, Crown £14¼, East Geduld £11, Metal Box 75s, Mexican Eagle 6s 4½d, Mining Trust 2s, Rand £7⅝, Springs 27s 6d.

Bonds: British 2½% Consols £74⅞, British 3½% War Loan £100⅜, British Funding 4s, 1960-90, £111⅛.

Steels and Motors Gain

NEW YORK (AP)—Quiet buying of steels, motors and specialties today turned the stock market into selective rallying paths.

While gains for a few favorites ran to two points or so at the best, most advances were in small fractions and top quotations in many cases were reduced at the close.

Lack of volume on the comeback was a fly in the more cheerful market ointment. Transfers for the five hours were around 650,000 shares.

On the home front, business news had its optimistic spots and aided individual issues to take a step or two forward. Today's official report revealing a more than seasonal upturn in last week's freight loadings was a helpful influence. Several notable earnings statements bolstered buyers.

In the front ranks most of the day were U.S. Steel, Bethlehem, Chrysler, General Motors, Douglas Aircraft, Sperry, Pan American Airways, Great Northern and Rayonier.

Montgomery Ward again was a laggard, falling to a new 1940 low. Indifferent also were Sears Roebuck, Texas Corp., and General Electric.

(By H. A. Humber Ltd.)

Dow Jones averages closed today as follows:

30 industrials 147.78, up .65
20 rails 30.65, up .13
15 utilities 24.92, up .10
Total sales 650,000.

	Close
Air Reduction	47-3
Allied Chemicals	178
Allis Chalmers	33-5
Allied Stores	8-3
American Can	115
American For. Power	1-4
American L. and Z.	6-6
American P. and L.	3-4
American Radiator	14-8
American Smelter	48-6
American Tel. and Tel.	173-1
Anaconda Copper	29-1
Atchison Railway	21-6
Atlantic Refining	24-3
B. and O. Railway	17
Baldwin Locomotive	4-7
Bendix Aviation	33-5
Beth. Steel	83-2
Boeing	24
Borden	23-1
Borg Warner	22-3
Briggs	22-4
Canada Dry	19-5
C.P.R.	5-2
Caterpillar Trac.	50-6
C. and O. Railway	39-2
Columbia Gas	6-2
Commercial Credit	45-1
Commercial Solvent	14-5
Commonwealth and So.	1-1
Congoleum	22-2
Con. Edison	31-6
Cont. Can	45-2
Crown Zellerbach	19-5
Crucible Steel	39-2
Curtiss Wright	10-7
Do., A	29-1
Deere and Co.	21-5
Douglas Aircraft	87-4
Dupont	187-2
Eastman Kodak	156-4
El. Auto Lite	39-3
Fairbanks Morse	44-7
Freeport Texas	36-5
General Foods	48-6
General Electric	36-4
General Motors	54-1
Goodyear	21
Granby Copper	8-1
Great Northern	26-7
Great West Sugar	27-1
Houston Oil	5-7
Howe Sound	42
Int. Harvester	57-2
Int. Nickel	28-6
Ind. Rayon	24-6
Int. Tel.	3-1
Johns Manville	69-4
Kennecott Copper	34-4
Kresge	25-7
Lambert Co.	15-6
Loew's	34-1
Lorillard	24
Mack Truck	26
Mexican Seaboard	12-2
Minn Honeywell	51
Monsanto Chemical	118-2
Montgomery Ward	46-5
Motor Wheel	17-2
Nash Kelvinator	5-7
National Biscuit	22-6
National Dairy	17-6
New York Central	15-4
North American Co.	22-1
North American Aviation	22-7
Northern Pacific	8-3
Ohio Oil	8-1
Owens Ill. Glass	62
Pacific Gas and Electric	33
Paramount Pictures	7-1
Packard	3-3
Penn. Railway	21-4
Phillips Pete	39-2
Pullman	24-3
Pure Oil	10-7
Radio	6-4
Remington Rand	8-7
Republic Iron Steel	20-4
Reynold's Tobacco	43-6
Safeway Stores	49-6
Sears Roebuck	85-2
Shell Union	12-3
Socony Vacuum	11-1
Southern Pacific	12-1
Southern Railway	15-2
Sperry Corporation	43-1
Standard Brands	7-1
Standard Gas	1-4
Standard Oil California	22-2
Standard Oil New Jersey	42-3
Studebaker	10-3
Texas Corporation	46-2
Texas Gulf	34-4
Timken	47-1
Trans. American	5-6
Union Carbide	81-4
Union Oil California	15-1
Union Pacific	95-1
United Aircraft	48-6
United Airlines	20-6
United Corporation	2-1
United Gas and Imp.	13-1
U.S. Rubber	31-1
Do. pfd.	99
U.S. Smelting	59
U.S. Steel	59-5
Vanadium	37-1
Warner Bros.	3-1
Westinghouse Electric	114
Western Union	21-4
White Motor	12-4
Woolworth	39-6
Youngstown S. and T.	42-4
Zenith Radio	15-4

New York Curb

(By H. A. Humber Ltd.)

	Close
American Super Power	⅝
American Gas Electric	35
Associated Gas Electric	⅛
American Cyanide B	36½
Aluminum Company of America	186
Arkansas National Gas Co. pfd.	8⅛
British American Tobacco ord.	18⅛
E. W. Bliss Corporation	18⅛
Bunkerhill Sullivan	12¾
Creole Petroleum	23⅞
Cities Service	6¼
Electric Bond and Share	6½
Humble Oil Co.	60
Hygrade Food Products	2½
Lonestar Gas Co.	10⅛
Imperial Oil of Canada coupon	9⅛
Newmont Mining	69½
Niagara Hudson Power	5
Premier Gold	⅞
Pioneer Gold	1⅝
Ford of England Limited	2⅞
Standard Oil of Kentucky	20½
St. Regis Paper	4
Pantapec Oil	4¾
United Gas Co	1¼
Republic Aircraft	6⅜

Montreal Produce

MONTREAL (CP)—Spot: Butter, Quebec (92 score), 23⅛.

Eggs, grade A large, 24b.

To arrive: Eggs (mixed lots), eastern grade A large, 24s.

Butter futures: November 25½ to 25¾.

BIG OILS ADVANCE

MONTREAL (CP)—Mild rallying tendencies gave the stock market a slightly better tone in late dealings today.

Price Bros., St. Lawrence Corporation issues and St. Lawrence Paper pfd. tacked on fractions.

Imperial and International Petroleum held early advances. Canadian Car and Dosco were narrowly improved. C.P.R. remained in the minus column.

(By James Richardson and Sons)

	Bid	Asked
Algoma Steel com.	14	15½
Do., pfd.	92	95
Associated Brew. com.	18½	18¾
Do., pfd.	111	..
Bathurst Paper	14½	14⅝
Building Products	15	15½
Canada Northern Power	13	13½
Canada Steamships	7	7¼
Do., pfd.	19¾	20
Canadian Alcohol A	2⅞	..
Canada Car and Foundry	12¼	12½
Do., pfd.	22½	23
Canadian Celanese	35	36
Do., pfd.	127	..
Canadian Converters	18	19
C.P.R. com.	7¼	7⅜
Cockshutt Plow	7⅝	7⅞
Consolidated Smelters	39¾	40
Crown Cork	31	32
Distillers Seagrams com.	26⅞	27¼
Dominion Bridge	33	33½
Dominion Coal com.	13	13¼
Dominion Coal pfd.	21	21½
Dominion Tar	6½	6⅞
Do., pfd.	86	90
Dominion Textiles	88¾	89½
Gatineau Power pfd.	..	95
General Steelwares com.	9⅝	9½
Hamilton Bridge new	6½	6⅞
Hollinger	13⅝	14½
Howard Smith	21¼	21½
Do., pfd.	101½	103
Hudson Bay M. and S.	28¼	28½
International Nickel	36	36½
International Petroleum	20⅝	21
Lake of the Woods	25¼	25¾
Massey-Harris	5	5¼
Montreal Cottons pfd.	110½	120
Montreal Power	30¼	30½
National Breweries	33¼	33½
National Steel Car	59½	61½
Noranda	66	66½
Ogilvie	30	30½
Ottawa Power	13½	13¾
Penmans	61	69
Power Corporation	9⅞	10
Price Bros.	21½	22
Do., pfd.	78	82
Rolland Paper VT	..	16
St. Lawrence Corp. pfd.	20	20⅜
St. Lawrence Paper pfd.	50	..
Sherwin Williams	12½	..
Steel of Canada	78	79
Do., pfd.	78¾	79½
United Steel	5⅛	5¼
CURB		
Abitibi	2⅛	2¼
Do., pfd.	13½	13¾
Asbestos	22	..
Bathurst B	4	4¼
Brewers and Distillers	4⅝	5¼
Canadian Sugar	33½	33¾
Canadian Malting	37	37½
Canadian Vinegars	11	12½
Canadian Breweries	2⅛	2¼
Do., pfd.	30¼	30½
Canadian Vickers	3½	4
Commercial Alcohols	3	3¼
Consolidated Paper	7½	7⅝
Cub Aircraft	180	495
Donnaconna A	8¾	9½
Fairchild	3⅝	4
Fleet Aircraft	6⅜	7
Ford A	19¼	19⅝
Fraser Company VT	19½	20
International Paint com.	2½	3
Do., pfd.	15	18⅝
Massey-Harris pfd.	47½	49
McColl Frontenac pfd.	99	101
Page Hersey	106½	108
Royalite Oil	27¼	30
Hiram Walker	41½	43½
Do., pfd.	20	20¼
BANKS		
Commerce	171	173
Montreal	203	209
Nationale	164	..

NICKEL AT NEW LOW

TORONTO (CP)—Gold shares recovered part of their early losses in the last hour of Toronto Stock Market today while base metal and industrial shares continued weak.

International Nickel fell 1¾ to 36¼, its lowest price since 1935. Noranda backed up to 66½ for a loss of a point and smelters posted a new year's low at 39¾. Pend Oreille was slightly weak. Eldorado weakened to 57, its low for eight years. Ventures also hit a new low, down 20 to 3.40.

(By J. W. Jones Ltd.)

	Close
Aldermac	25
Aunor	186
Base Metals	19
Bankfield	16¼
Canadian Malartic	60
Central Patricia	207
Chemical Research	20
Contarium	153
Dome Mines	2325
East Malartic	345
Eldorado	57
Falconbridge	375
Francour	42
God's Lake	38
Gunnar Gold	48
Hardrock	94
Hollinger	1375
Howey Gold	34
Hudson Bay Mining	2825
Kerr Addison	243
Kirkland Lake	110
Lake Shore	2412
Leitch Gold	65
Little Long Lac	255
McIntyre	4800
McKenzie Red Lake	123
McLeod Cockshutt	175
McWatters Gold	42½
Steep Rock	273
Macassa	390
Mining Corporation	92
Moneta	65
Nipissing	117
Noranda	6625
O'Brien Gold	107
Pamour Porcupine	135
Paymaster	35
Pend Oreille	175
Perron Gold	167
Pickle Crow	300
Powell Rouyn	113
Premier Gold	114
Preston East Dome	210
Reno	25
Privateer	57½
Sheep Creek	108
Sherrit Gordon	86
Siscoe Gold	88
Sladen Malartic	48
Sudbury Basin	165
Sullivan	80
Sylvanite	295
Teck Hughes	360
Texas Canadian	150
Toburn	155
Ventures	325
Waite Amulet	530
Wright Hargreaves	710

Livestock Prices

CALGARY (CP) — Receipts: Cattle 148, calves 33, hogs 864, mostly through billed; sheep nil.

Good to choice butcher steers, $7 to $7.50; top lightweights, $7.75; common to medium, $5.75 to $6.50; good to choice heifers, $6.50 to $7; plain, medium and heavy, $5.50 to $6; good to choice fed calves, $7.25; good cows, $5.25; tops, $5.50; medium, $4 to $4.50; good bulls, $4.75 to $5.25; vealers, $5.50 to $8 for common to good; yearling steers, $5 to $6.50 for common to good.

No hog sales. Last bacons, $7.25.

A. E. AMES & CO.
LIMITED
INVESTMENT SECURITIES
NEW YORK MONTREAL — VANCOUVER TORONTO VICTORIA — WINNIPEG LONDON, ENGLAND
810-315 Belmont House — Telephones E 4171-2-3

Dominion Government Bonds
BURNS & WAINWRIGHT LTD.
415-6-7 CENTRAL BLDG., 620 View St. — PHONES G 8157-8

Boorman Investment Co. Ltd.
INVESTMENT SECURITIES — GENERAL INSURANCE
REAL ESTATE
614 VIEW ST. — TELEPHONE E 2132

BONDS — CITY OF VICTORIA BONDS BOUGHT AND SOLD — STOCKS
Gillespie, Hart & Co. Ltd.
G 1181-2 — Inc. 1911 — 611 Fort

MARA, BATE & CO. LTD.
STOCKS AND BONDS
REAL ESTATE AND INSURANCE
640 FORT STREET — EMPIRE 7124

HENLEY, HEPBURN & CO. LTD.
Investment Securities
737 FORT STREET, VICTORIA, B.C. — PHONE E 4117

PRIVATEER CLIMBS

VANCOUVER (CP)—Trading was fairly active during the forenoon session on Vancouver Stock Exchange today. Sales centred mostly around lower priced stocks as transactions totaled 18,361 shares.

Cariboo Gold Quartz lost 2 cents from yesterday's closing bid at 2.60 and Premier dipped a cent to 1.16. Privateer at 60 gained 2½ over yesterday's bid, while Minto at 2⅜, Pioneer at 2.20, Relief at 6 and Salmon at 3 remained unchanged from yesterday's closing bids.

In the oil issues Calgary and Edmonton was off 4 cents from yesterday's bid at 1.88 and Brown finished fractionally higher than yesterday's bid at 15½. East Crest at 6½ and Hargal at 18 were unchanged.

Nicola was the lone trader in the base metal group and remained unchanged at 3¼.

(By Mara, Bate & Co. Ltd.)

OILS—	Bid	Asked
Amalgamated	½	1
Anaconda	5½	6
Anglo-Canadian	85	100
A. P. Con.	14	..
British Dominion	..	16
Brown Oil	15	16
C. and E. Corporation	186	187
Commonwealth	26	..
Commoil	26	30
Dalhousie Oil	35	..
Extension	..	25
Four Star	9	10
Freehold	2½	3
Firestone	5¾	..
Hargal	17	18
Highwood Sarcee	13	16
Home Oil	245	248
Madison	2	3
Mar Jon	1¼	..
Mercury	5	6
McDougall Segur	10	11½
Mill City	4½	6
Model Oil	22	25
Monarch	6	..
National Pete	5½	..
Okalta	110	..
Pacific Pete	26	..
Prairie Royalties	16½	17½
Royal Canadian	18	19
Royal Crest	7	..
Royalite	26½	28
Southend Pete	4½	5¼
Southwest	35	..
United Oil	6	..
Vanalta	4⅝	..
Vulcan	45	..
West Flank	3	5
Big Missouri	9	10
Bralorne	1025	1040
Cariboo Gold	260	265
Dentonia	1¼	1½
Fairview Amalgamated	1¼	1⅛
Golconda	4	..

	Bid	Asked
Gold Belt	24	25
Grandview	12½	14
Grull Wihksne	3¼	3⅝
Hedley Mascot	40	..
International Coal and Coke	35	40
Island Mountain	..	100
Kootenay Belle	55	64
Minto	2⅜	3½
Nicola	3¼	3⅝
Pacific Nickel	8	..
Pend Oreille	170	180
Pioneer Gold	220	225
Porter Idtho	2	3
Premier Border	1	1⅛
Premier Gold	116	119
Privateer	57½	58½
Quatsino Copper	..	3½
Reeves McDonald	15	20
Relief Arlington	5¼	7
Reno Gold	25	..
Sally	6	..
Salmon Gold	3	4
Sheep Creek	107	110
Silbak Premier	80	..
Taylor Bridge	2⅛	..
Wellington	1	1⅛
Vidette	4	..
Wesko	..	⅜
Whitewater	1	1⅛
Ymir Yankee Girl	4½	5⅛
MISCELLANEOUS—		
Coast Breweries	133	137
Capital Estates	140	..
United Distillers	65	..

Metal Prices

LONDON (AP)—Bar silver 21s 1½d, up 1-16 (equivalent 38.99 cents on the dollar basis of $4.03). Bar gold 168s, unchanged. Tin firm, spot £254 10s bid, £255 asked; future £251 15s bid, £252 asked.

MONTREAL (CP)—Bar gold in London was unchanged at $37.54 an ounce in Canadian funds; 168s in British, representing the Bank of England's buying price. The fixed $35 Washington price amounted to $38.50 in Canadian.

NEW YORK (AP)—Foreign bar silver 34¾, unchanged.

MONTREAL (CP)—Copper, electrolytic, 12.75; tin, 57.75; lead, 5.50; zinc, 5.65; antimony, 15.25; per 100 pounds f.o.b. Montreal, five-ton lots.

Silver futures closed unchanged today. No sales. Bid: May, 37.75.

NEW YORK (AP)—Copper barely steady; electrolytic spot, Conn. Valley, 11.12½ to 11.50; export, f.a.s. New York, 11.12½.

Tin steady, spot and nearby, 47.62½; forward, 47.37½.

Lead steady, spot, New York 5.10 to 5.15; East St. Louis, 4.95.

Zinc steady, East St. Louis, spot and forward, 5.75.

Quicksilver, 171.00 to 173.00 nominal.

Calgary Oils

CALGARY (CP)—Oils were a bit firmer in improved trading on Calgary Stock Exchange today. Transfers were 9,000 shares.

Hargal advanced 1 to 18 and Marjon ⅛ to 1¾, while Royal Canadian and Phillips were slightly stronger on odd-lot trades.

C. & E. was fractionally off on an odd-lot transaction.

Corporation Earnings Increasing

● The increase in 1939 earnings of Canadian corporations compared with 1938 is concisely reviewed in the current issue of our quarterly publication "Investments". Based on earnings of 243 companies, the analysis throws an extremely interesting light on gains recorded in different industries. Included also is a list of offerings of government and corporation securities with yields from 3.10% to 8.78%. Informative and timely, this issue of "Investments" contains much of interest to investors.

Copies gladly furnished on request.

NESBITT, THOMSON & COMPANY, LIMITED
204-6 Central Building,
620 View Street, Victoria

Branches in the principal cities of Canada

193A

OUR BOARDING HOUSE, *with Major Hoople*

OUT OUR WAY— **By Williams**

Boots and Her Buddies **By Martin**

Wash Tubbs **By Roy Crane**

Mr. and Mrs. **By Arthur Folwell and Ellison Hoover**

Alley Oop **By V. T. Hamlin**

Freckles and His Friends **By Merrill Blosser**

Bringing Up Father **By George McManus**

Uncle Ray

Christiana Was Former Name of Oslo

When I was a boy, my school geography listed the capital of Norway as "Christiania." That was the right name, but a change was made on January 1, 1925. On that date the city took back its very old name—Oslo.

Henrik Ibsen famous Norwegian writer.

Oslo was given a charter as a town almost 900 years ago. It grew until it became one of the country's leading cities.

Then came a great fire which just about swept it away. Ashes were left, but little more.

The fire took place in 1624. Next year a new city was started near the scene of the fire. It was named Christiana in honor of Christian V, who was the king of both Norway and Denmark. What was left of old Oslo was taken in as a suburb of Christiania.

Fifteen years ago, the name was changed back to Oslo, and that is what people call it today. With a population of more than a quarter of a million, it ranks as the largest city in the country. It was the capital until it was seized by the German army.

In times of war the capital of a country can be moved from place to place. The king and the lawmakers can go where they choose, and "take the capital with them."

In a trip from Bergen to Oslo, I traveled by railway train. The train crossed high mountains, and at one point we passed a glacier.

The train stopped so passengers could get off and obtain a closer view of the glacier. It was midsummer, but I found it chilly in the field of snow and ice.

Until touched by the harsh blows of war, Oslo was one of the most pleasing cities of Europe. The streets were kept clean, and visitors enjoyed the friendly good cheer of the people.

Oslo folks make merry in the winter months. They do a great deal of skiing and skating.

During my visit in Oslo, I saw two long boats which are on display in a museum. They are about 1,100 years old.

Those long boats were used by Norsemen who lived between the years 800 and 900. Each was fitted with a place for a large sail, and with places for oars.

Norway has produced a strong list of great men. Among these are Ibsen, the writer, and Grieg, the musician.

HOROSCOPE

FRIDAY, May 3

Adverse planetary aspects are strong today which should be employed in whatever is not associated with risk. In the morning the judgment may be untrustworthy, and they may be temptation to conceal facts important to business deals.

Women are subject to adverse influences that may cause them to be unreasonable and even deceitful. They should overcome a tendency toward dissatisfaction and irritability. The seers warn that it is imperative to cultivate habits of industry. Girls should have trained hands as well as well-stored brains.

Italy is to face complex difficulties as Mussolini, the King and the Pope differ in imoprtant policies that affect the whole world. The people will suffer economically and will suffer unrest under prevailing conditions. August is to be a month in which a crisis for the Allies is probable.

Persons whose birthdate it is have the augury of a year of great success and prosperity. It is wise, however, for both men and women to be on guard against treachery.

Children born on this day are likely to be highly intelligent, lovable and popular. They may have talents that assure success and even fame.

U.S. General Dies

BERKELEY, Calif. (AP)—Major-General James H. McCrae, 76, retired United States army officer, died yesterday. He commanded the 78th Division throughout the first Great War, at St. Mihiel, holding the Limey sector and in the Meuse-Argonne offensives. He was decorated with the Distinguished Service Medal.

THIS CURIOUS WORLD

By William Ferguson

ANSWER: Victor Emmanuel III, who became king in 1900.

Dorothy Dix's Letter Box

DEAR MISS DIX—I am a married man with two children. All in the world my wife cares to do is to go to dances and parties. She neglects the babies shamefully. I married when I was 16 years of age and my wife was 13. We have been married almost five years. My wife will not do her duty and the only thing I can do is to divorce her, but I do not want to do that because of the children. Is there no way that she can be compelled to stay at home?

DISGUSTED.

Answer: You poor little kids? What a price you are paying for a too-early marriage. Can't you see that nothing is the matter with your wife except that she is just a young girl, with a young girl's desire for pleasure? Why, she is only 18 now, and if you can only have a little patience with her in a year or two she will get tired of her parties and be ready to settle down. But I am sorry for you, you poor, care-burdened husband at 21! What a crime it is that the law allows children to wreck their lives by these premature marriages!

DOROTHY DIX.

DEAR DOROTHY DIX—Is there a cure for pouting husbands? Half of my married life has been spent with a silent, sulking husband who for four or five days at a time will not speak, not even to tell what has offended him. I have tried all sorts of cures, but none of them works and I am ready to give up, I am so tired of it all.

MRS. X.

Answer: When a grown man pouts to get his way or to revenge himself for something that displeased him it shows that he has never grown up. He is still a spoiled child, with the mentality of a child, and you have to treat him as you would a child. When a child howls or sulks the quickest way to stop it is not to notice it. Just go off and leave it to enjoy howling or sulking alone, and when it finds that it annoys no one it quiets down.

I earnestly advise you to try this course on your husband, and the next time he passes into the silence just fade from the scene and amuse yourself by doing something gay and pleasant. If he thinks you don't care he will quit it.

DOROTHY DIX.

Today's Crossword Puzzle

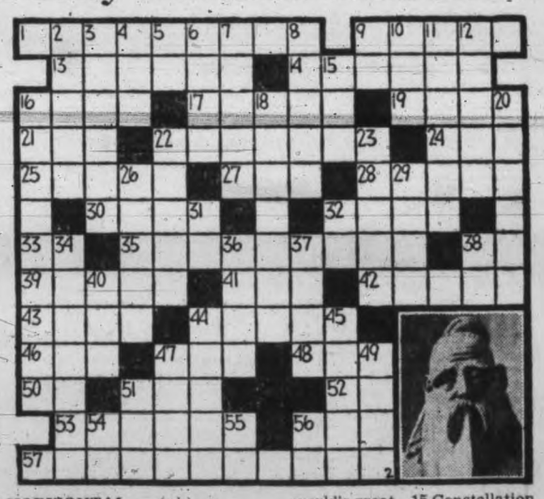

HORIZONTAL

1 Great Oriental teacher pictured here.
9 His native land.
13 To recommence.
14 Clouded.
16 If not.
17 To proceed.
19 Diamonds.
21 Matrimonial property.
22 Voter.
24 Monkey.
25 To set on end.
27 Cravat.
28 Curses.
30 Observed.
32 Healthy.
33 Advertisement.
35 His doctrines are based on worship of —— or forefathers.
38 Common verb.
39 Eye fluid (pl.).
41 Female deer.
42 To pickle.
43 Wading bird.
44 Discharges.
46 Uncle.
47 Head covering
48 In the middle of.
50 Chaos.
51 To gnaw.
52 Northeast (abbr.).
53 Summoned.
56 To become old.
57 He is rated among the world's great ——s or thinkers.

VERTICAL

2 Boat's lowest deck.
3 Promontories.
4 Enemy.
5 Above.
6 To line a Vessel.
7 Insertion.
8 Large scale.
9 Company.
10 An embrace.
11 To form an idea.
12 Dryad.
15 Constellation, Lion.
16 Chinese —— or teaching is based on his ideas.
18 To cut with a shears.
20 Plant.
22 States of bliss.
23 Bellows.
26 Draws close.
29 Too.
31 North Carolina (abbr.).
32 Stop.
34 An outlet.
36 To prepare for publication.
37 To abound.
38 While.
40 Aspiration.
44 Disastrous lots.
45 Slight burn.
47 Nimbus.
49 Animal.
51 Measure of length.
54 Sloth.
55 To suffice.
56 Exclamation.

Answer to Previous Puzzle

Quality Auto Painting

COLOR MATCHING OUR SPECIALTY
SATISFACTION GUARANTEED

NO WORK TOO SMALL OR TOO LARGE! FREE ESTIMATES!

JAMESON MOTORS LTD.

740 BROUGHTON STREET PHONE G 1161

Gas Storage in Homes Must Stop

Motorists who thought they had the gas famine beaten because they had been able to store a few gallons in tanks in their basements faced a new problem today—the Provincial Fire Marshal's Act.

Fire chiefs of Victoria, Saanich, Oak Bay and Esquimalt have issued a warning that anyone found storing the automobile fuel above ground on their premises will be prosecuted to the full limit of the Fire Marshal's Act.

Chief Alex Munroe, head of the city's fire-fighting forces, said he had received yesterday 60 applications to store gasoline and had refused them all. Similar reports came from Chief E. G. Clayards of Oak Bay, Chief Fred Parkinson of Saanich and Chief H. W. V. Pecknold in Esquimalt.

As assistant fire marshals of the province, the four chiefs strongly emphasized the danger of gasoline storage and warned motorists they must observe the safety regulations.

Another important feature is the fact that storage of any quantity—over five gallons in most cases—nullifies fire insurance contracts. The insurance policies vary from one quart to five gallons in the amounts they permit policyholders to store.

The chiefs said they were aware of "bootlegging" in gasoline and it would only be a matter of proving the fact before prosecutions would be laid.

In one instance in Oak Bay a man subjected himself to prosecution this week when he got a 45-gallon drum and invited his friends to come around and "fill 'er up." For the better part of an afternoon there was a regular parade of cars to his house and his friends could be seen taking out a gallon at a time to their cars parked on the roadway.

Similar instances were reported throughout Greater Victoria.

"It is just this sort of thing that must stop," the fire chiefs said in their joint statement. "The fire hazard is increased 10 per cent by the presence of freely-handled gasoline. We are naturally in sympathy with the motorists in their predicament, but we cannot let sympathy overcome our consideration for the safety of human lives and homes."

Thirst for Power Caused War, Says Pope

VATICAN CITY (AP)—Pope Pius blamed "excessive human covetousness and thirst for power" for the war in speaking briefly at St. Peter's today at the canonization of two saints.

Men, blinded by these passions, have "repudiated the laws of God" in loosing the horrors of war, he said.

Approving the canonization of the two saints, the Pope appealed to them to intercede with God on behalf of mankind for the restoration of unity, concord and "the counsels of peace."

A French nun and a haumble Italian girl—the first persons to be canonized by the present Pontiff, attained sainthood at today's ceremonies.

The sainted women were Marie Euphrasis Pelletier, who formed the Sisters of the Good Shepherd, and Gamma Galgani, noted for her reported stigmatas, or marks corresponding to the wounds that Christ received when crucified.

CONSERVATIVES REORGANIZE

The Victoria Conservative Association was dissolved at a meeting last night in the Conservative Rooms, Campbell Building, and a Victoria Provincial Conservative Association was inaugurated.

The dissolving of the old association and the formation of a city organization was necessary because of difference, by reason of recent legislation, in bounds of federal and provincial ridings.

The president of the association, W. H. M. Haldane, reported that a district association had been formed in Oak Bay and members of the association residing in Esquimalt were preparing for the organization of an association in this district.

Before the association was dissolved, annual reports were presented. The secretary, F. A. Willis, said that the central executive of the association had held 17 meetings during the year.

"In critical times which undoubtedly lie ahead of us," Mr. Willis said, "the people of this country will again appreciate the value of Conservative principles in the administration of the Dominion's affairs."

Warwick Rawson, treasurer, reported there was a balance of $15.20 in the association's funds.

The assets of the association, which included records of years of activity, a piano and some chairs, were entrusted to the federal executive and were to be at the disposal of the three associations when they were formed.

Hubert Lethaby, on behalf of a committee named at a previous meeting, presented a new constitution for the new association, which was adopted subject to amendment.

During the part of the meeting which dealt with the new association, G. H. Bevan-Pritchard acted as chairman.

The election of officers will be held at a meeting in a month's time.

Votes of thanks were moved Mr. Haldane, Mr. Willis and executive members.

Ontario Flier Prisoner

WINDSOR, Ont. (CP) — A. Wardle of Windsor has received a cable from the War Ministry that his son, Pilot Officer Howard Douglas Wardle, is a prisoner of war in Germany. Earlier, the son had been reported missing as a result of air action on April 20.

The correspondence of the Pope, in Rome, requires the services of 35 secretaries.

SIDE GLANCES By Galbraith

"Card party or no card party, I'm coming home the way I am—and I ain't sneakin' through any kitchen door!"

CORN FLAKES 6c pkt.

3-DAY FOOD SALE

Ray's Candy • Delicatessen • Tobacco • Vegetables and Fruit — 734 Fort St. Ltd.

THURSDAY FRIDAY and SATURDAY

WE RESERVE THE RIGHT TO LIMIT QUANTITIES

SOAP Fels Naptha 6c bar

NABOB TEA 55¢ lb. | PURE COCOA 25¢ 2-lb. tin | PURE HONEY 2½-lb. tin 25¢

NABOB Tomato Juice 2 tins 9¢

ASPARAGUS TIPS and ENDS 9¢ tin

Nabob Tapioca 5¢ pkt.

NABOB JELLY POWDERS 2 pkts. 9¢

NABOB Vegetable or Tomato Soup 8¢ tin

ORMOND'S SODAS large wooden boxes 33¢

ORMOND'S GRAHAMS 15¢ 1-lb. pkt.

PORK AND BEANS 2 tins 15¢

COOKED SPAGHETTI 3 tins 25¢

CAMPBELL'S Tomato Soup 3 tins 25¢

MAXWELL HOUSE COFFEE 49¢ 1-lb. tin

PURE BLACK-CURRANT JAM 45¢ 4-lb. tin

Marmalade 33¢ 4-lb. tin

MIRACLE WHIP SALAD DRESSING 45¢ 32-oz. jar

MILK All Brands 9¢ tall tin

Stewart's Bluing 11¢ bot.

BACON
SLICED SIDE BACON, ½-lb. pkts., each 12c
SLICED BACK BACON, ½ lb. 19¢
SLICED JOWL BACON, lb. 19¢
SLICED AYRSHIRE BACON, lb. 25¢
INDIVIDUAL Ham Steaks, ea. 9c

RICE, Vermicelli MACARONI 5c lb.

Wheat Puffs, Rice Puffs, Corn Puffs 5c pkt.

DOLE HAWAIIAN PINEAPPLE
Dole's Pineapple Juice, 13-oz. tin 10¢
Pineapple Gems, 14-oz. tin 19¢
TIDBITS or CRUSHED 2 tins 25¢

TENDER BEEF ROASTS
Rolled Rib Roasts, Rump Roasts, Sirloin Roasts, Round Steak Roasts 25c lb.
Pot Roasts, Blade Roasts, Chuck Roasts, Round Bone Roasts 15c lb.

ROUND STEAK, lb. 25¢ | CLUB STEAK, lb. 25¢ | SIRLOIN STEAK, lb. 25¢

VEAL
LEGS, lb. 18¢
RUMPS, lb. 25¢
LOINS, lb. 25¢
RIB CHOPS, lb. 25¢
SHOULDER STEAK, lb. 17¢

SPECIALS
SAUSAGE MEAT, lb. 7¢
HAMBURGER, lb. 9¢
BOILING BEEF, lb. 10¢
CORNED BEEF, lb. 11¢
SLICED LIVER, lb. 15¢

PORK
SHOULDERS, lb. 15¢
LOIN ROAST, lb. 25¢
LEG ROAST, lb. 23¢
LOIN CHOPS, lb. 25¢
PORK STEAK, lb. 19¢

DELICATESSEN
Meat Loaf, ½ lb. 9c
POTATO SALAD, lb. 15¢
Baked Spiced HAM, ½ lb. . . 29c
Sweet Mixed or Mustard Pickles, ½ pint 10¢
Wieners, lb. . . 17c

FRUIT DEPT.
LARGE NAVEL ORANGES, doz. 33¢ — 2 doz. 65¢
SUNKIST GRAPEFRUIT 6 for 20¢
SUNKIST LEMONS, doz. 13¢
CAULIFLOWER, SPRING CABBAGE, each 5¢
NEW POTATOES 5 lbs. 19¢

FISH SPECIALS
FRESH YOUNG COD, per lb. 8¢
DRESSED SOLES, per lb. 15¢
COD FILLETS 2 lbs. 25¢
WHITE SALMON, per lb. 20¢
FILLETED SOLE, per lb. 25¢
CHOICE PINK SALMON, per lb. 22¢
FRESH COD, as cut, per lb. 9¢

SHINOLA FLOOR WAX 19¢ 1-lb. tin | GRAPEFRUIT JUICE 19¢ 50-oz. tin | LIBBY'S RIPE OLIVES 19¢ lge. tin

BUTTER First Grade Creamery 34¢ lb. 3 lbs. $1.00

Eggs Garde A Large Doz. 25¢

CHEESE Mild, lb. 21¢ Medium, lb. 25¢

Eggs Grade A Pullet Doz. 21¢

Peaches, Black Figs, Fruit Salad 10c lb.

CUSTARD PUDDINGS Butterscotch, Caramel, Chocolate 5c pkg.

BURNS CANNED MEATS
HORMEL SPICED HAM, tin 32c
CHILI CON CARNE, per tin 16¢
Cooked Frankfurters, Shamrock Sausage 25c tin

Sunray Tea 48¢ lb.
Sunray Coffee 28¢ lb.
Shrimps 17¢ tin
No. 1 SOCKEYE SALMON, ½s 17¢ tin
TUNA, ½s 13¢ tin
Apricots 2 tins 25¢
Heinz Vinegar 15¢ 16-oz. bot.

Shortening 1-lb. carton 9¢
COTTAGE CHEESE Per lb. 10c
Sweet Prunes 3-lb. lots, lb. 5¢
SARDINES OR KIPPERED SNACKS 5c tin
PINEAPPLE Slices, Cubes, Crushed 10c tin
Heinz Ketchup 16¢ lge. bot.

FARROW'S PEAS, pkt
BLACK PEPPER, ½-lb. pkt
TOMATO KETCHUP, bottle
WORCESTER SAUCE, bottle
GRAVY BROWNING, tin
10c

OLIVE OIL, 2-oz. bottle
GRAPE JUICE, bottle
PEAS AND CARROTS, tin
BAKING SODA, 1-lb. pkt
LYNN VALLEY PEAS, tin
10c

PURE COCOA, 1-lb. pkt.
TOMATO PUREE, tin
MINUTE TAPIOCA, pkt
SHREDDED WHEAT, pkt
10c

A NEW TASTE THRILL — A DELICIOUS BLEND OF 6 NOURISHING CEREAL GRAINS — OGILVIE FLAKES 2 pkts. 17¢

AYLMER Pure Seville Orange Marmalade 32-oz. jar 25¢ 4-lb. tin 39¢

PEARS, tin
LOBSTER PASTE, tin
BLOATER PASTE, tin
OATMEAL, 2-lb. pkt
Cornmeal, 2-lb. pkt
HOUSEHOLD BRAN, 2-lb. pkt
RED PLUMS, tin
9c

GREENGAGE PLUMS, tin
CORN STARCH, 1-lb. pkt
LAUNDRY STARCH, pkt
CHLORIDE OF LIME, tin
9c

POWDERED BORAX, tin
ROYAL CROWN LYE, tin
JIFFY MEAT BALLS, ½s, tin
9c

SPECIALS
COLGATE'S TOOTH POWDER, 35c size with 20c size. Both 34¢
KRUSCHEN SALTS, giant sample size 69¢
A.S.A. HEADACHE and COLD TABLETS, bottle of 100 19¢
JERGEN'S LOTION, 30c size with 25c jar Face Cream. Both 43¢
MOSBY'S TONIC, $1.35 size bottle 2 for $2.00
GENUINE IRONIZED YEAST TABLETS, $1.25 size 89c
BLAUD'S IRON PILLS, bottle of 100 19¢
OLD ENGLISH RECIPE HEALTH SALTS, 14-oz. tin 29¢
FAN RAZOR BLADES, package of 5, regular 10c pkg. 5¢
PURE RUSSIAN MINERAL OIL, 16-oz. bottle 29¢
AROMATIC CASCARA, 4-oz. bottle. To clear 19¢
PURE GLYCERINE, 4-oz. bottle. To clear 17¢
FLASHLIGHT BATTERIES, guaranteed, 2 for 15¢
BORDEN'S CHOCOLATE MALTED MILK, 16-oz. tin 35¢
GENUINE BRIAR PIPES, regular 25c. To clear 17¢
VIRGINIA SHORTS CIGARETTE or PIPE TOBACCO, new price 35¢
SUN GLASSES, regular 15c. To clear 6¢

HEINZ CHILI SAUCE 25¢ bot.
HEINZ TOMATO SOUP 3 tins 25¢
BONELESS CHICKEN 25¢ 7-oz. tin
PEANUT BUTTER 14¢ 13-oz. jar
KIRK'S CASTILE SOAP 2 for 9¢
CHIPSO Large pkt. 21¢ Giant pkt. 53¢
OXYDOL Large pkt. 21¢ Giant pkt. 59¢
P. & G. Naptha Soap 4 bars 17¢

ROBIN HOOD FLOUR
MILLED FROM WASHED WHEAT
Listen to "On Parade" Thursday evening over CBC network. You may earn $150 with a certificate from a bag of Robin Hood Flour.
7-lb. bag 24¢ | 49-lb. bag $1.49 | 24-lb. bag 79¢ | 98-lb. bag $2.89
ROBIN HOOD OATS Large pkt. 15¢

Spring-cleaning SPECIAL — Special OFFER! 3 lb. tin 98¢ — ONE POUND FREE — REG. 1.40 YOU SAVE 42¢ — Lasts Longer Odour Refined — CHANTECLER WAX SPECIAL OFFER

BLUE RIBBON TEA 1-lb. pkt. 55c
BAKING CHOCOLATE pkt. 10c
BAKING POWDER 12-oz. tin 15c
BLUE RIBBON COCOA ½-lb. tin 13c
BLUE RIBBON COFFEE ½-lb. tin 25c 1-lb. tin 47c

Stewart's Bluing 11¢ bot.
SPRING CLOTHES PINS 3 doz. 10¢
BOTTLE CAPS 25¢ gross
GOLD MEDAL MALT $1.25 tin
CORN BROOMS 29¢ ea.
ROGERS' SYRUP 35¢ 5-lb. tin
CLASSIC CLEANSER 5¢ tin
WHITE SHOE CLEANER 6¢ pkt.
FLOUR Master Baker 69¢ 24-lb. sack
Snow White Pastry Flour 69¢ 24-lb. sack
BEST YET DOG FOOD 3 tins 25¢
MATCHES large boxes 3 for 19¢
CRISCO 1-lb. tin 21¢ 3-lb. tin 59¢